

MONTANA FISH, WILDLIFE & PARKS

Region 7 Headquarters Storage Building REBID

FWP #7199152

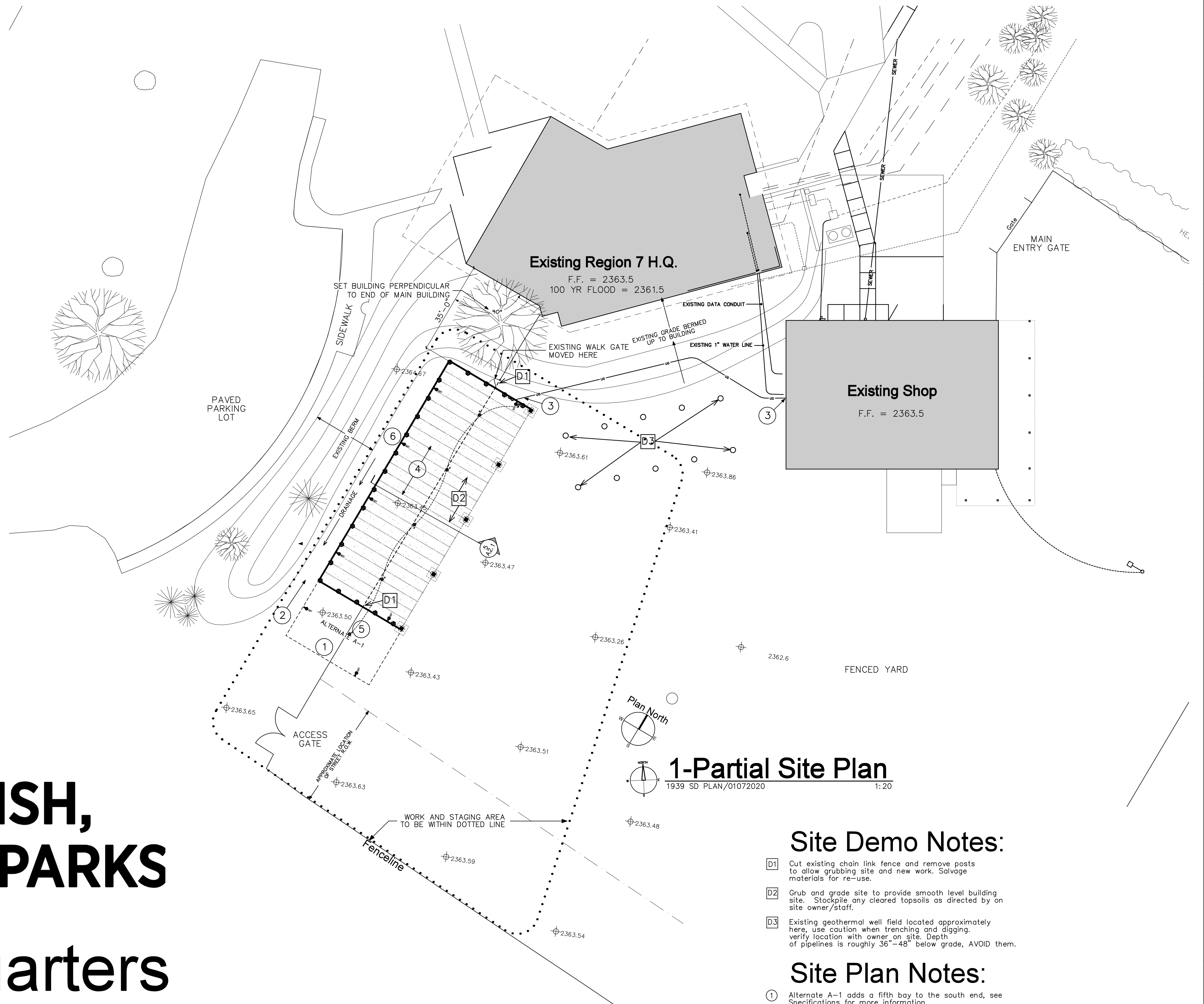

1-Partial Site Plan
1939 SD PLAN/01072020 1:20

Site Demo Notes:

- D1 Cut existing chain link fence and remove posts to allow grubbing site and new work. Salvage materials for re-use.
- D2 Grub and grade site to provide smooth level building site. Stackpile any cleared topsoils as directed by on site owner/staff.
- D3 Existing geothermal well field located approximately here, use caution when trenching and digging. verify location with owner on site. Depth of pipelines is roughly 36"-48" below grade, AVOID them.

Site Plan Notes:

- ① Alternate A-1 adds a fifth bay to the south end, see Specifications for more information.
- ② Set building at base of berm, adjusting position into fenced yard as needed to avoid digging into berm west of fence; allow space for new drainage swale west of new building at foot of berm.
- ③ Feed new underground electric service from existing shop to sub-panel in new building. Position panel to protect from weather. Underground feed to be in conduit. Paint any exposed conduit to match building it is adjacent to.
Note: Electrical feed from Existing Shop to new panel may be fed from NW corner of shop from existing disconnect MDP.
Note: The location of data conduits shown may vary, use extreme care when excavating.
- ④ Cover area under cover with crushed gravel. See building section & Specifications.
- ⑤ After new building is in place modify fence and infill to each end of building. Set posts in concrete filled, augered holes. Gate and end posts to be at least 36" deep into grade, MIN.
- ⑥ The new Storage Building is set into the lawn area approximately 15'-20' feet. Refer to 1/A2.1 and 5/A2.1 for location of base of existing berm and new drainage swale in relation to building.

sdi architects + design
909 main street
miles city, montana 59301
406 . 234 . 0777

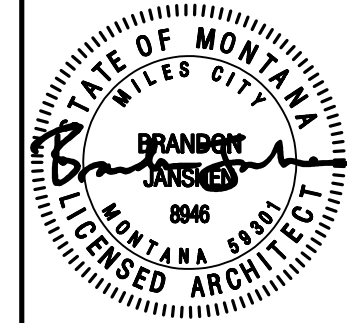

Region 7 HQ Storage Building REBID
352 I-94 Business Loop
Miles City, MT 59301

Revisions

Copyright © 2021
BY SDI ARCHITECTS + DESIGN
JOB # 1939
DRAWN CBS
CHECK BJ
DATE 02/06/2021

Vicinity Plan,
Site Plan,
& Notes

A1.1

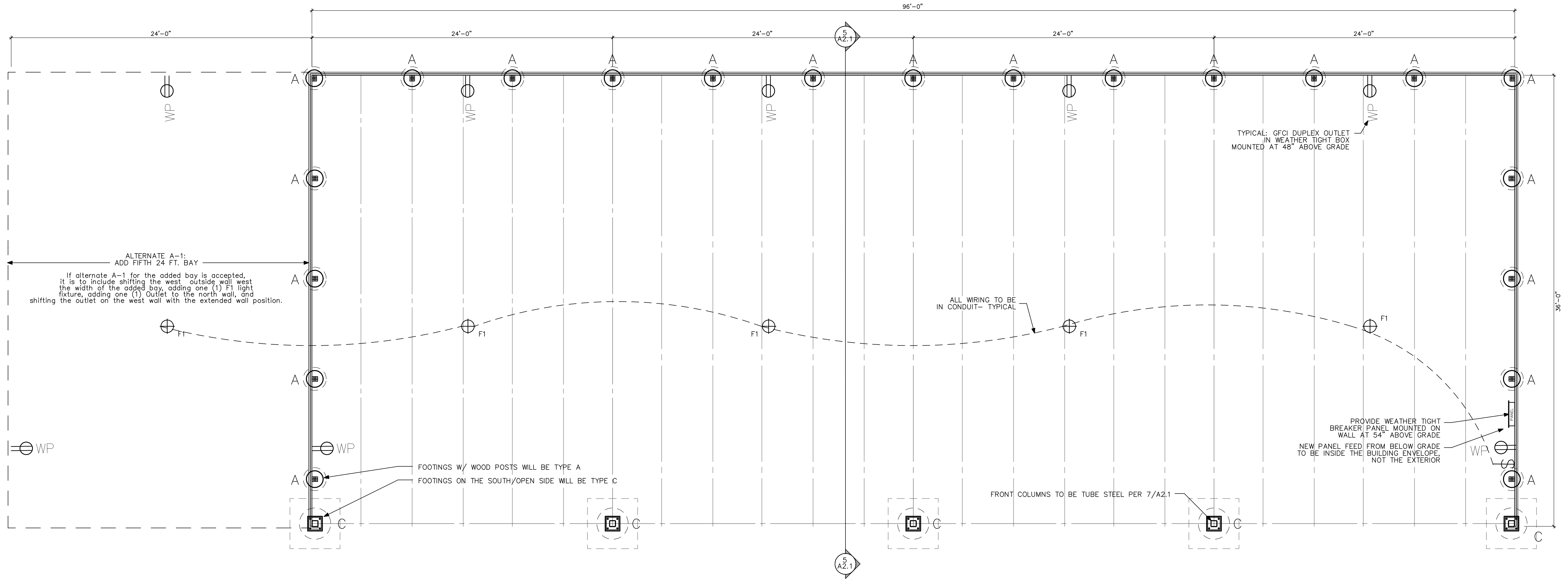

1- Building Plan
 1939 SITE/02052020 1/4" = 1'-0"

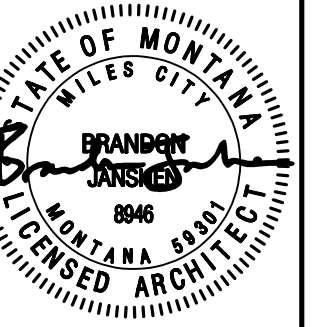

Revisions

Copyright © 2021
 BY SDI ARCHITECTS + DESIGN
 JOB # 1939
 DRAWN CBS
 CHECK BJ
 DATE 02/06/2021

Building Plan,

A1.2

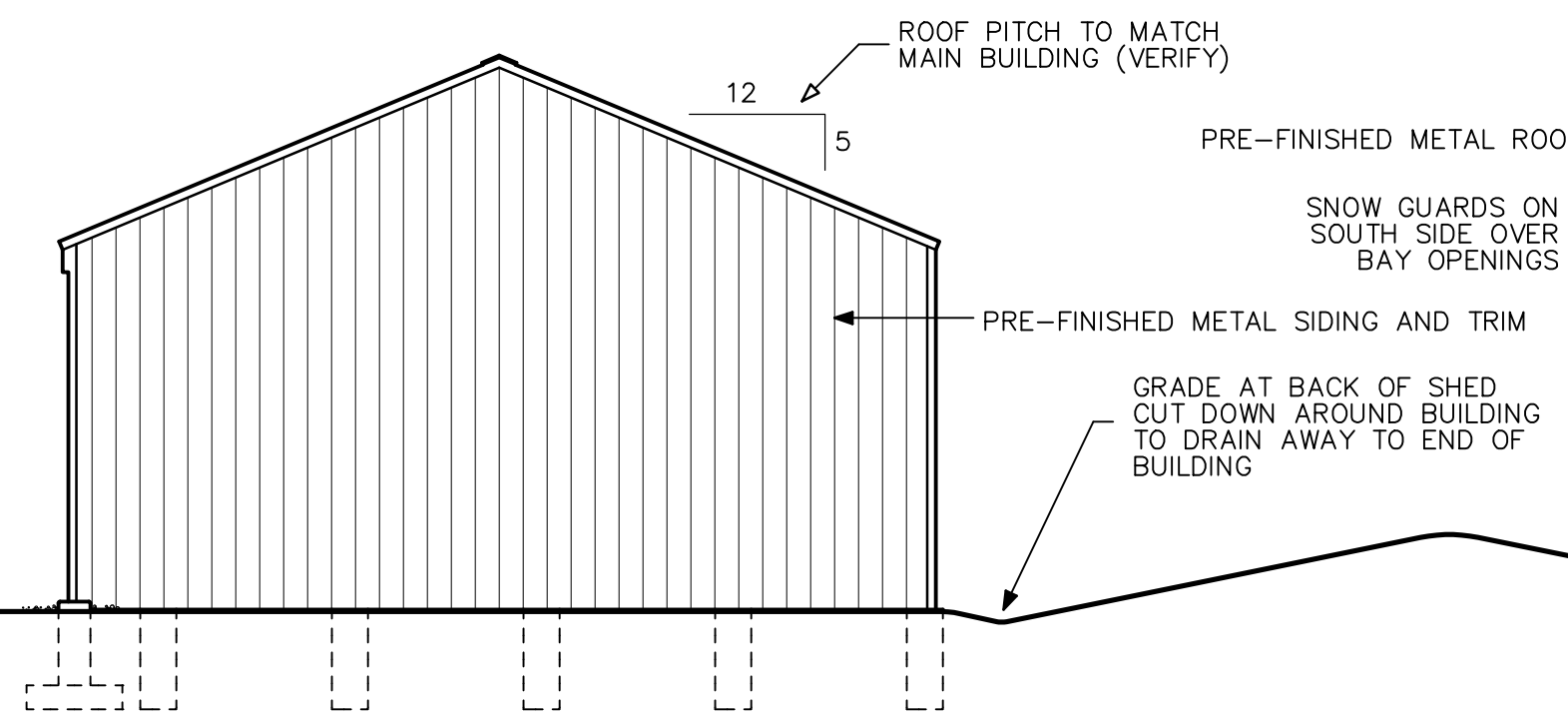

1-North Elevation

1939 ELV/01072020 1/8" = 1'-0"

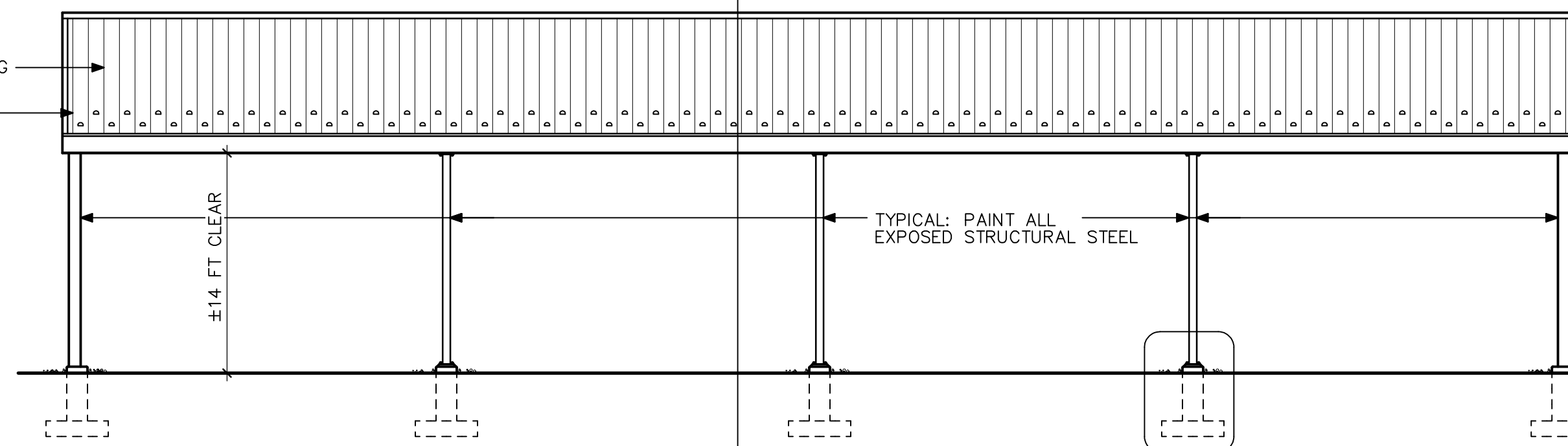

2-East Elevation

1/8" = 1'-0"

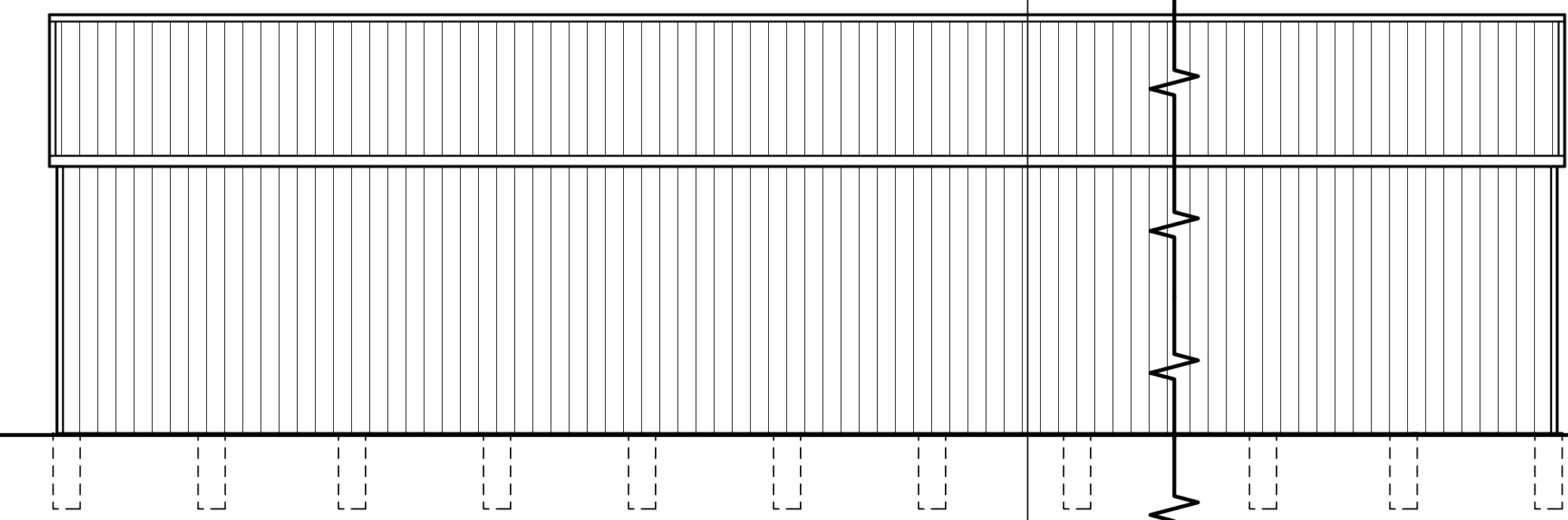

3-West Elevation

1/8" = 1'-0"

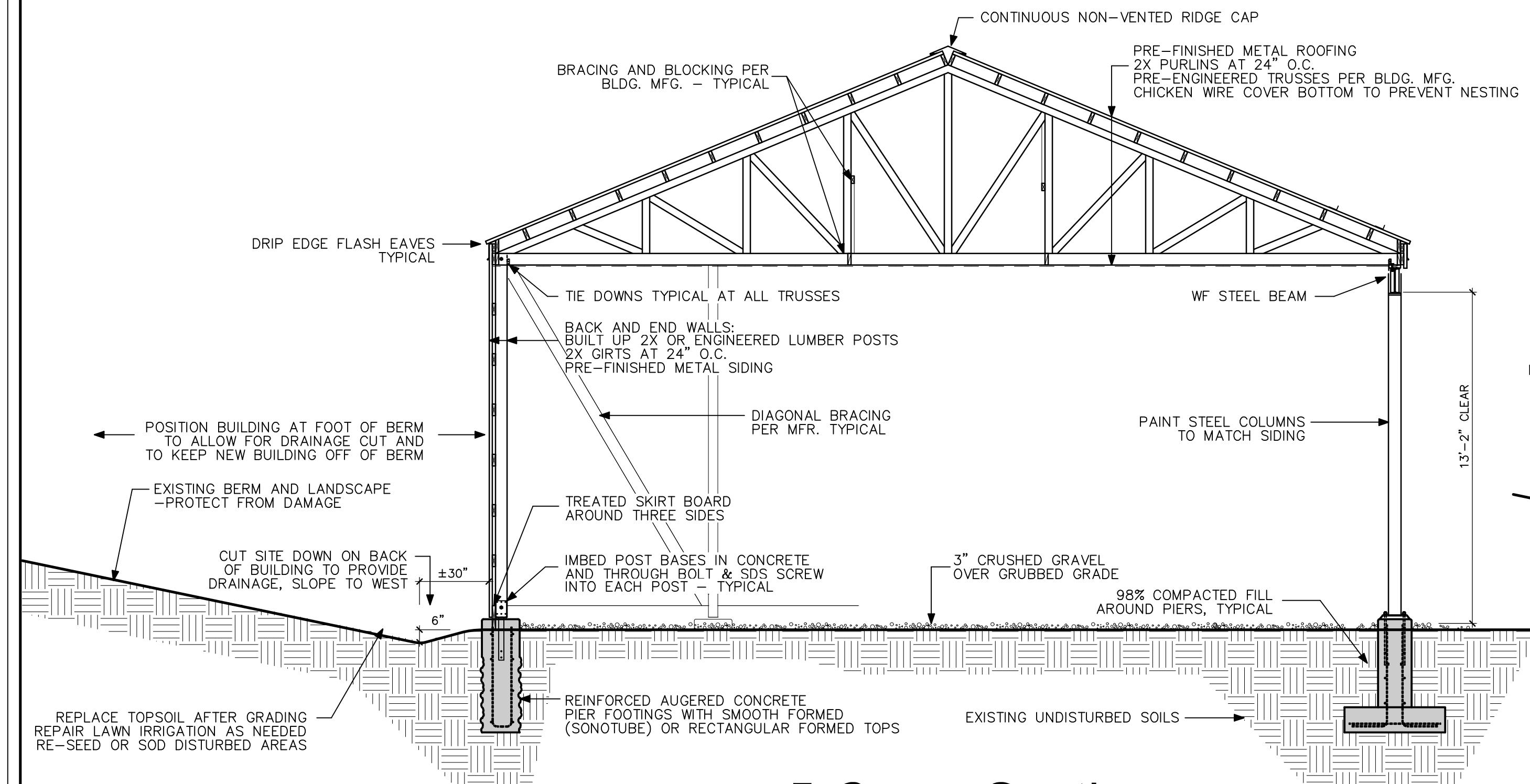

5-Cross Section

1939 SECTION/01072020 1/4" = 1'-0"

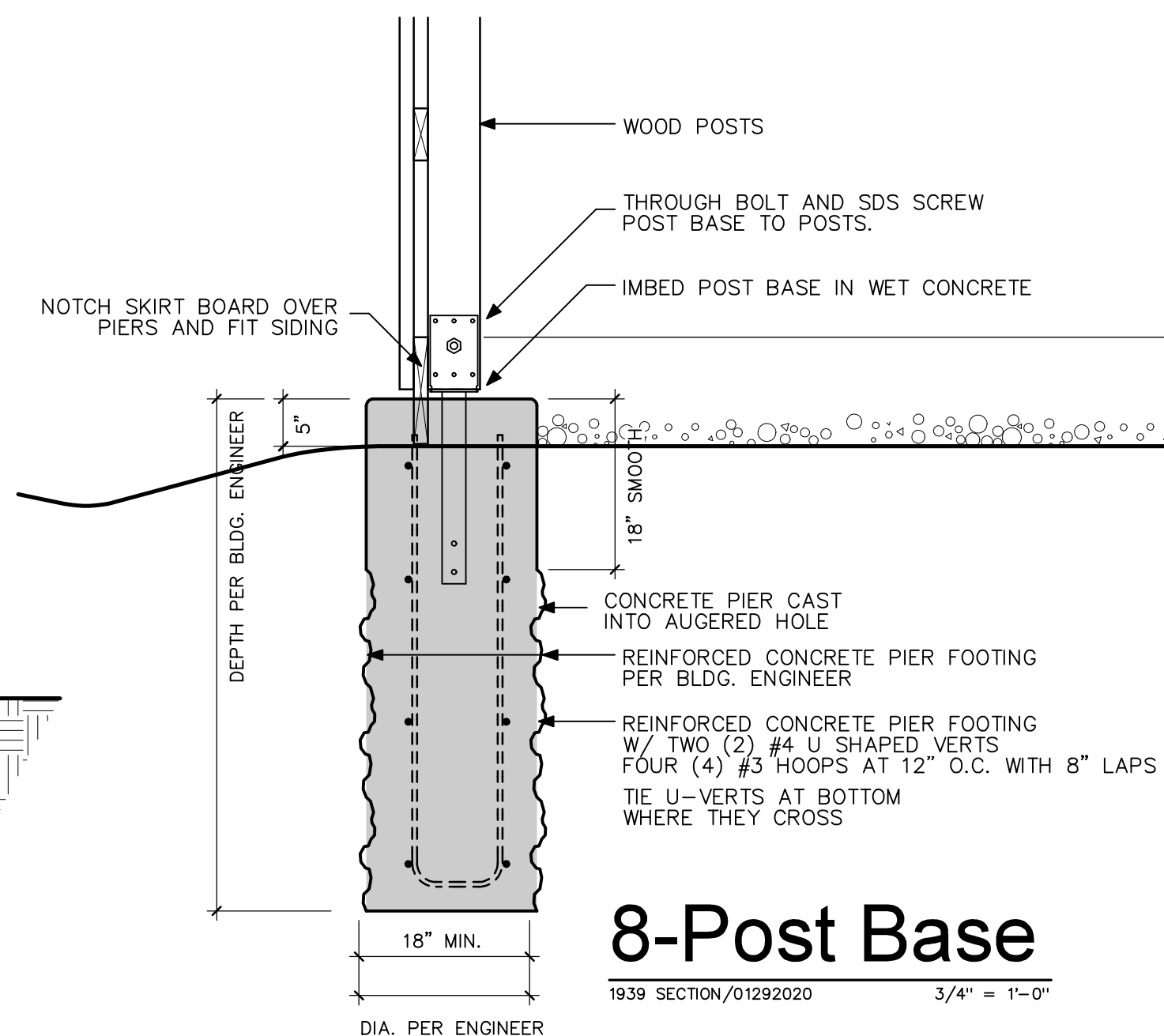

8-Post Base

1939 SECTION/01292020 3/4" = 1'-0"

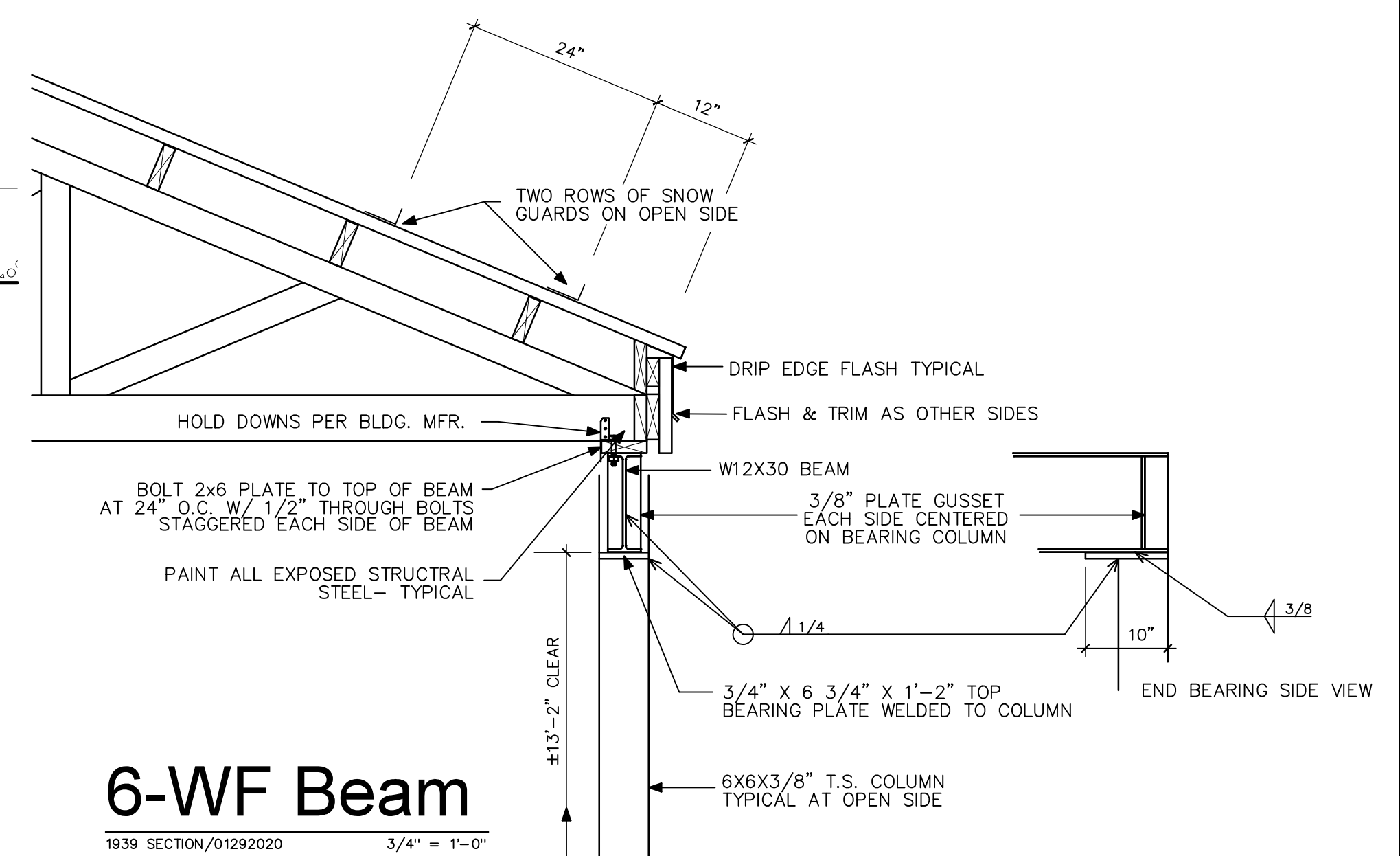

6-WF Beam

1939 SECTION/01292020 3/4" = 1'-0"

CONTRACTOR'S OPTION (BEAM)

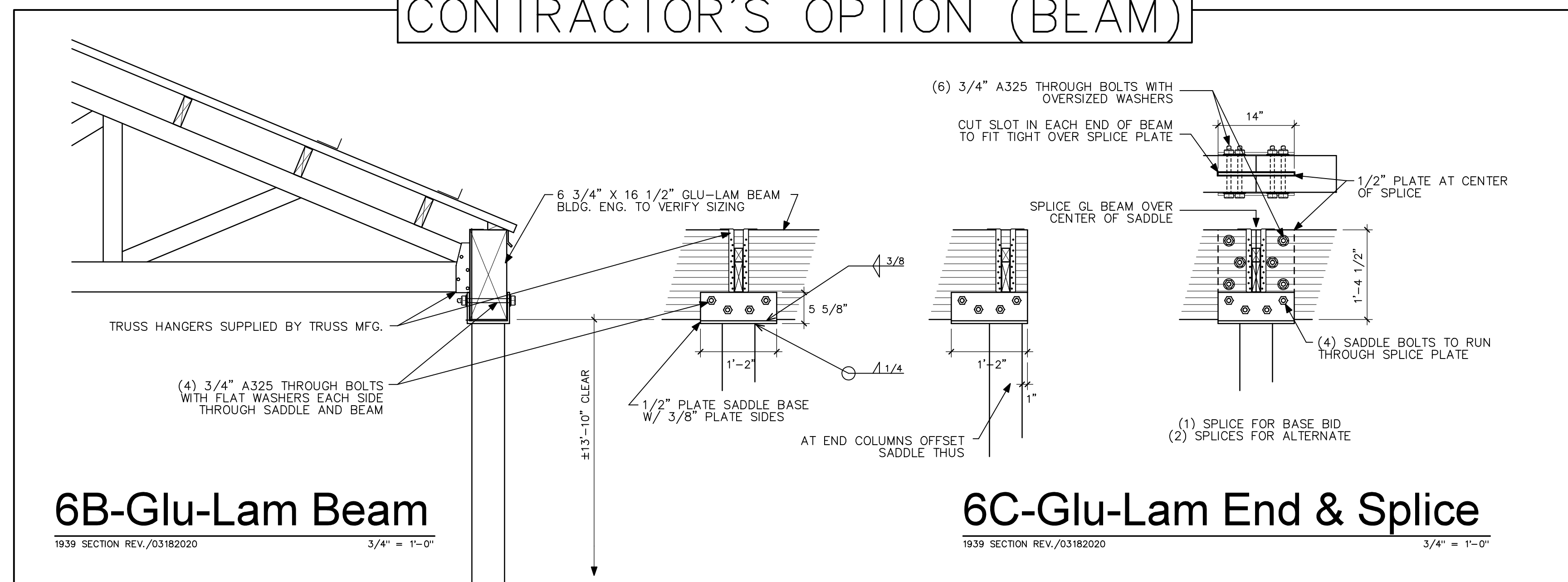

6B-Glu-Lam Beam

1939 SECTION REV./03182020 3/4" = 1'-0"

6C-Glu-Lam End & Splice

1939 SECTION REV./03182020 3/4" = 1'-0"

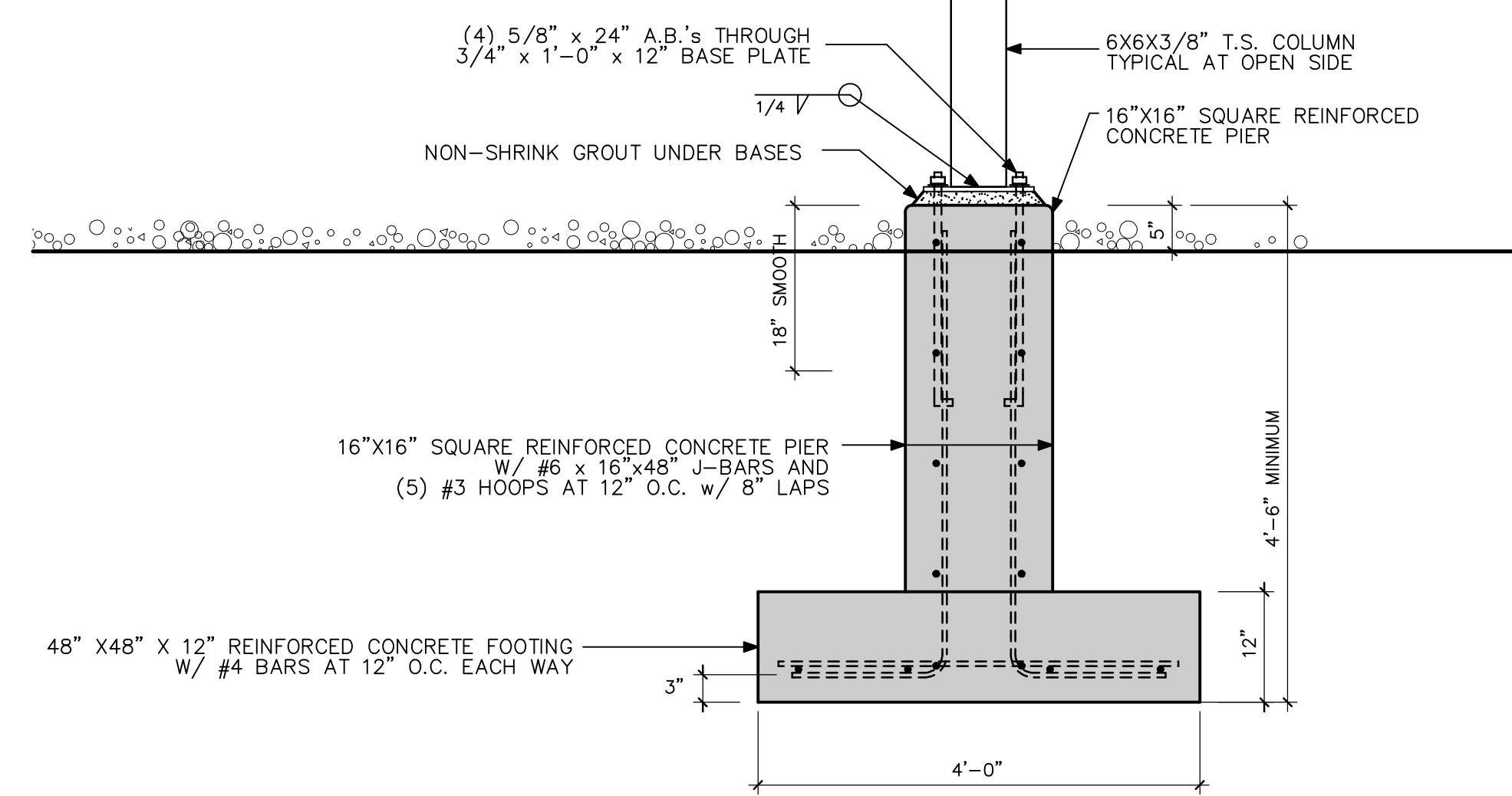

7-Column Base

1939 SECTION/01292020 3/4" = 1'-0"

sai architects + design
909 main street
miles city, montana 59301
406 . 234 . 0777

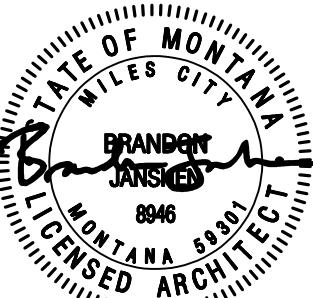

Region 7 HQ Storage Building REBID
352 I-94 Business Loop
Miles City, MT 59301

Revisions

Copyright © 2021
BY SAI ARCHITECTS + DESIGN
JOB # 1939
DRAWN CBS
CHECK BJ
DATE 02/06/2021

Elevations,
Section,
Details

A2.1

2/7/2021 3:10 PM 2021-02-07 1939 - Mile City Storage Building (15300) (SHEET) 1939_A2.1