

APPENDIX A. DESCRIPTION AND MAP OF AREA

The Dome Mountain WMA is located on the east side of the Upper Paradise Valley approximately 14 miles north of Yellowstone National Park and 30 miles south of Livingston, MT (Figure 1). The majority of the area is open bunchgrass rangeland at elevations of 5,200-7,600 feet. Much of the adjacent land is in federal ownership.

The hay meadows subject to the agricultural lease are located in Park County, in Township 7 South, Range 7 East, Sections 2 and 11. The meadows encompass 150 acres south of Dailey Lake and marsh (Figure 2).

Figure 1: Map of area, and location of Dome Mountain WMA

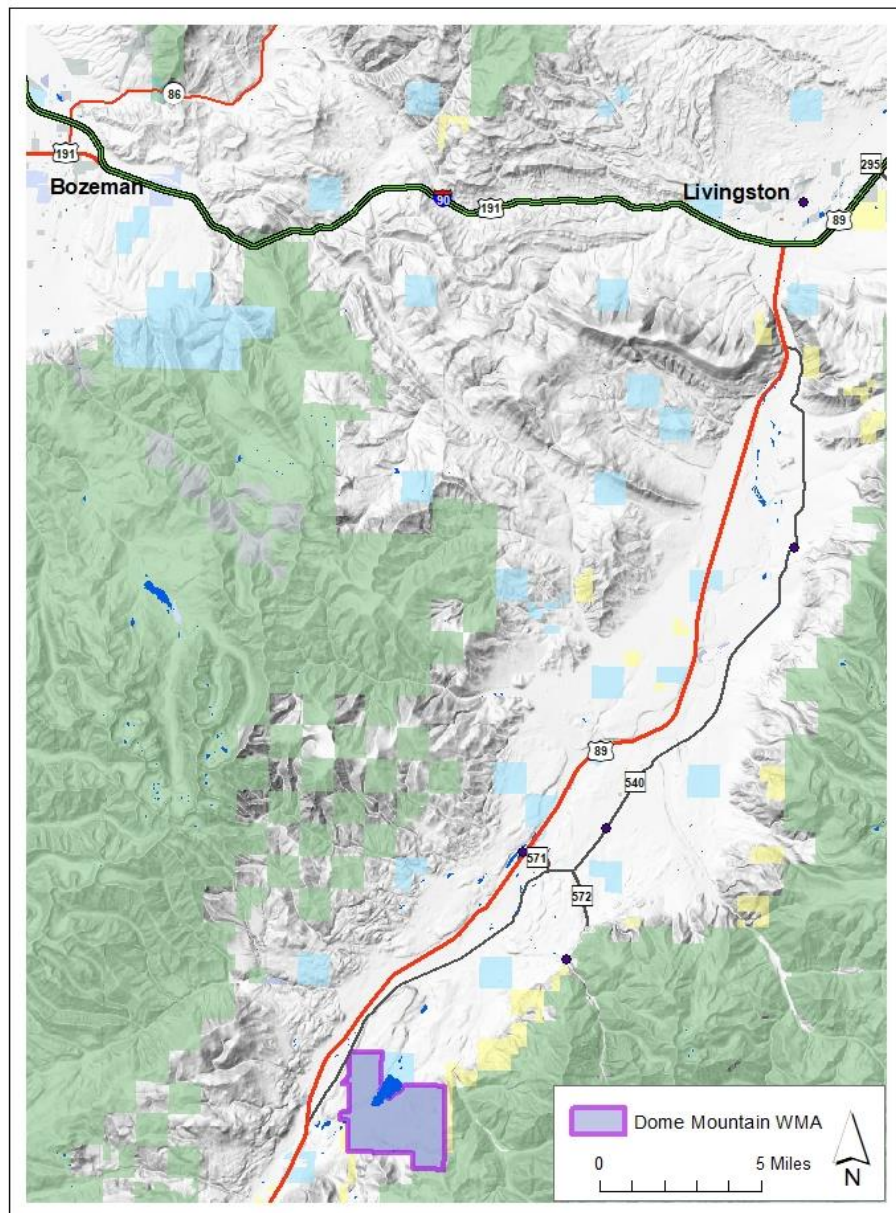

Figure 2: Location of the proposed agricultural lease renewal area (irrigated hayfield) within Dome Mountain WMA.

