

MONTANA FISH, WILDLIFE & PARKS

SPOKANE CREEK DIVERSION & HEADWALL INSTALLATION

near Wisdom, MT

#22-02

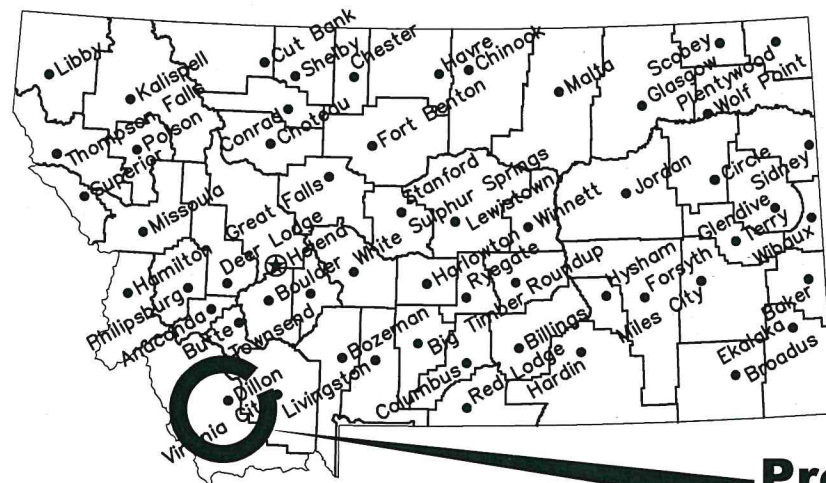

Location Map

No Scale

Project Location

North

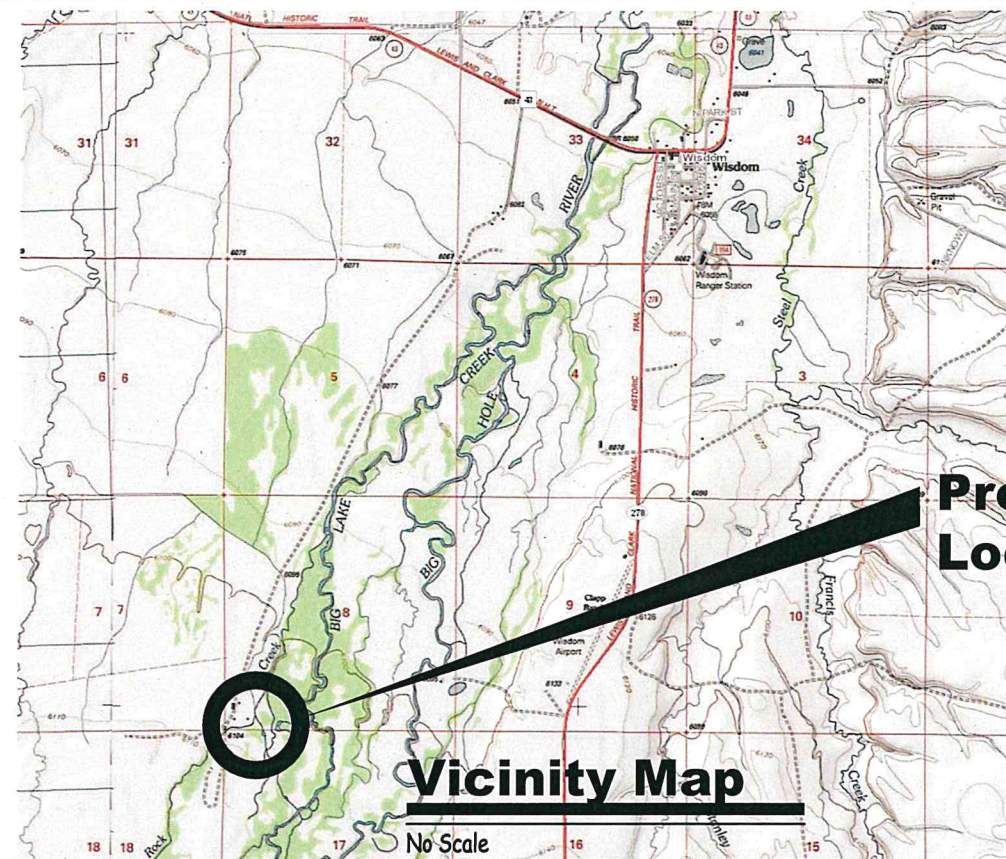

Vicinity Map

No Scale

Project Location

MONTANA FISH, WILDLIFE AND PARKS
DESIGN AND CONSTRUCTION

MAILING ADDRESS: PO BOX 200701
HELENA, MT 59620-0701
TEL 406.841.4000
FAX 406.841.4004
<https://fwp.mt.gov/aboutfwp/design-and-construction>

APPROVED BY: DATE:

APPROVED BY: DATE:



MONTANA FISH, WILDLIFE & PARKS

Title Sheet
Spokane Creek Diversion

DRAWING INDEX

Sheet Number	Sheet Title
1	COVER SHEET
2	SITE PLAN W/AERIAL
3	SITE TOPO PLAN
4	DETAIL SHEET I
5	DETAIL SHEET II

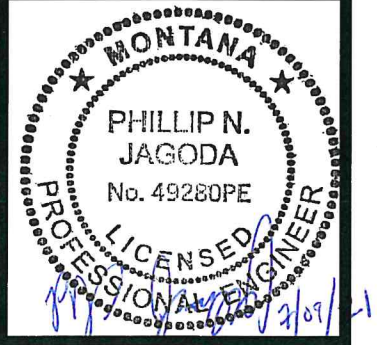

P. Jagoda 6/25/2021
DRAWN BY: DATE:
P. Jagoda 6/25/2021
CHECKED BY: DATE:

SHEET: 1 of 5

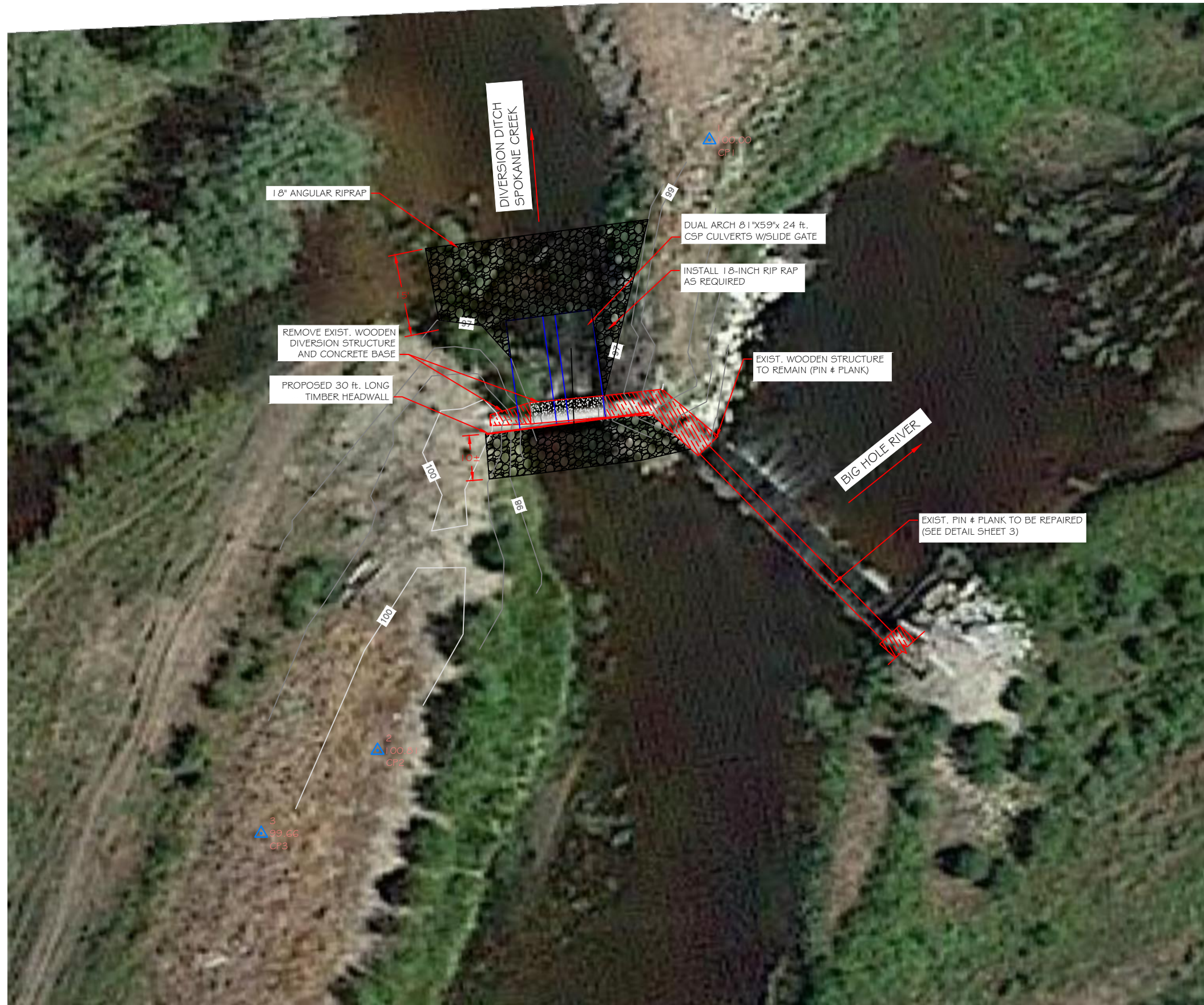

NOTES:

- LIMITED SITE SURVEY COMPLETED BY MONTANA FWP. HORIZONTAL COORDINATES BASED ON LOCAL CONTROL. VERTICAL DATUM BASED ON LOCAL ASSUMED ELEVATIONS.
- ALL WORK SHALL BE CONSTRUCTED IN ACCORDANCE WITH "MONTANA PUBLIC WORKS SPECIFICATIONS", SIXTH EDITION. (MPW)
- OFFSITE IMPORT MATERIAL REQUIRED TO COMPLETE EARTHWORK SHALL BE CLEAN MATERIAL, WITHOUT EXCESSIVE CLAY OR FINES, SUITABLE FOR STRUCTURAL FILL MATERIAL AND FREE OF DELETERIOUS MATERIALS.
- CONTRACTOR WILL BE REQUIRED TO REMOVE & PROPERLY DISPOSE OF ALL EXISTING STRUCTURES INCLUDING BUT NOT LIMITED TO: EX. WOODEN DIVERSION, CONCRETE BASE, AND ASSOCIATED DEBRIS.
- CONTRACTOR WILL BE RESPONSIBLE FOR PROVIDING ALL DEWATERING STRUCTURES AND EFFORT NECESSARY TO PERFORM THE WORK, IN ACCORDANCE WITH ALL PERMITS RECEIVED BY MONTANA FWP. COPIES OF THE PERMITS WILL BE PROVIDED TO THE AWARDED CONTRACTOR BY FWP.

STATION	ELEVATION	DESCRIPTION
0+00	95.00'	Ditch Bottom at Diversion
0+13.8	93.85'	Ditch bott.
0+44.8	91.64'	
1+06.2	95.27	
1+81.7	94.37'	
2+98.6	93.43'	
3+94.9	92.06'	
5+00.1	92.66'	
7+21.5	93.10'	
7+88.7	91.98'	
14+97.7	92.19'	
17+35.8	92.08'	
18+71.7	91.57'	Ditch bott.
18+92.6	91.61'	Flume

Desc.	Northing	Easting	Elev.
CP1	5000.0000	5000.0000	100.00
CP2	4888.6011	4939.4096	100.81
CP3	4873.4693	4918.1634	99.66
CP4	5972.6186	4585.6307	95.36
CP5	5979.6922	4566.8287	94.95
Parshall Flume			
SE Corner Angle Iron	6729.3725	4587.6988	96.64
NE Corner Angle Iron	6755.0836	4595.0799	96.70

LEGEND	
<u>EXISTING FEATURES</u>	
CONTROL POINT	
EDGE OF ROAD	
EX. CONTOUR	
EX. WOODEN STRUCTURE	
<u>PROPOSED FEATURES</u>	
TIMBER HEADWALL	
PROP. CONTOUR	
RIP RAP	



Scale:



P. Jagoda 6/25/2021
 DRAWN BY: DATE:
 P. Jagoda 6/25/2021
 CHECKED BY: DATE:

REVISED BY: DATE:
 APPROVED BY: DATE:

APPROVED BY: DATE:
 APPROVED BY: DATE:



**MONTANA FISH,
 WILDLIFE & PARKS**

Site Plan w/Aerial Background
 Spokane Creek Diversion

SHEET: 2
 of 5

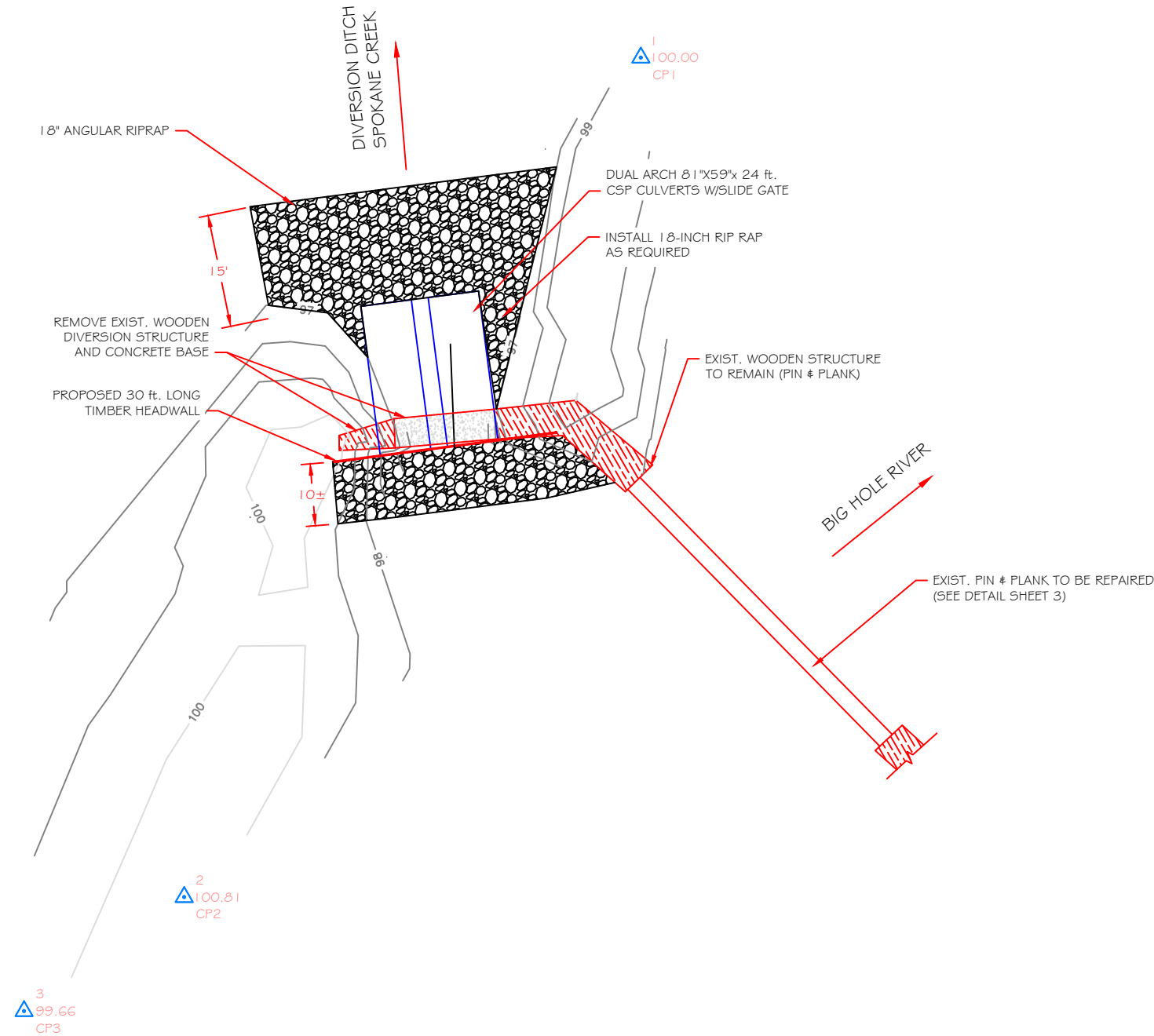

- NOTES:
- LIMITED SITE SURVEY COMPLETED BY MONTANA FWP. HORIZONTAL COORDINATES BASED ON LOCAL CONTROL. VERTICAL DATUM BASED ON LOCAL ASSUMED ELEVATIONS.
 - ALL WORK SHALL BE CONSTRUCTED IN ACCORDANCE WITH "MONTANA PUBLIC WORKS SPECIFICATIONS", SIXTH EDITION. (MPW).
 - OFFSITE IMPORT MATERIAL REQUIRED TO COMPLETE EARTHWORK SHALL BE CLEAN MATERIAL, WITHOUT EXCESSIVE CLAY OR FINES, SUITABLE FOR STRUCTURAL FILL MATERIAL AND FREE OF DELETERIOUS MATERIALS.
 - CONTRACTOR WILL BE REQUIRED TO REMOVE & PROPERLY DISPOSE OF ALL EXISTING STRUCTURES INCLUDING BUT NOT LIMITED TO: EX. WOODEN DIVERSION, CONCRETE BASE, AND ASSOCIATED DEBRIS.
 - CONTRACTOR WILL BE RESPONSIBLE FOR PROVIDING ALL DEWATERING STRUCTURES AND EFFORT NECESSARY TO PERFORM THE WORK, IN ACCORDANCE WITH ALL PERMITS RECEIVED BY MONTANA FWP. COPIES OF THE PERMITS WILL BE PROVIDED TO THE AWARDED CONTRACTOR BY FWP.

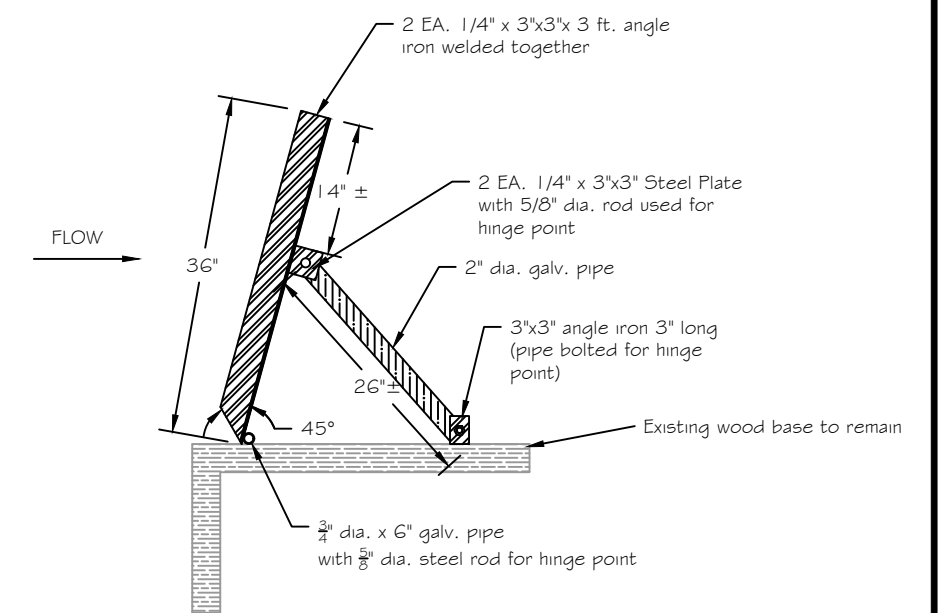

- Notes:
- Existing wooden foundation to remain in place. New jacks to be bolted into wood base.
 - There shall be 8 new jacks installed across the river pin & plank diversion.
 - Contractor will be required to temporarily divert water around each jack to remove and replace, temporary cofferdams or other similar structure will be required. At no time shall the entire river be dammed off or diverted.

PIN & PLANK REPAIR DETAIL

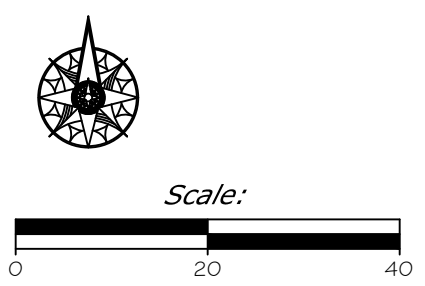

LEGEND	
<u>EXISTING FEATURES</u>	
CONTROL POINT	
EDGE OF ROAD	
EX. CONTOUR	
EX. WOODEN STRUCTURE	
<u>PROPOSED FEATURES</u>	
TIMBER HEADWALL	
PROP. CONTOUR	
RIP RAP	

P. Jagoda DRAWN BY:	6/25/2021 DATE:	REVISD BY:	DATE:	APPROVED BY:	DATE:
P. Jagoda CHECKED BY:	6/25/2021 DATE:	APPROVED BY:	DATE:	APPROVED BY:	DATE:



Site Plan w/Topography
Spokane Creek Diversion

SHEET: 3 of 5

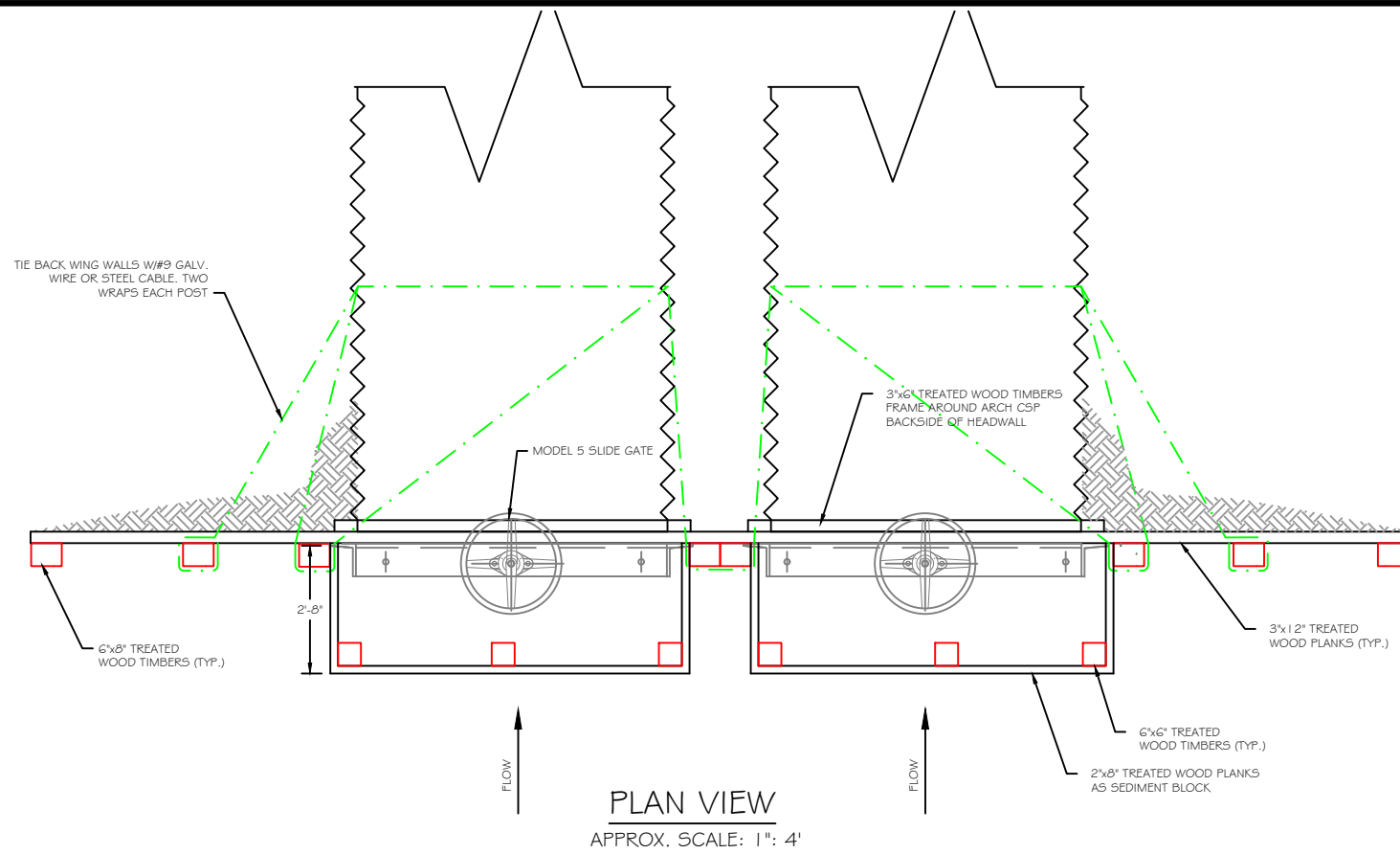

PLAN VIEW
APPROX. SCALE: 1" = 4'

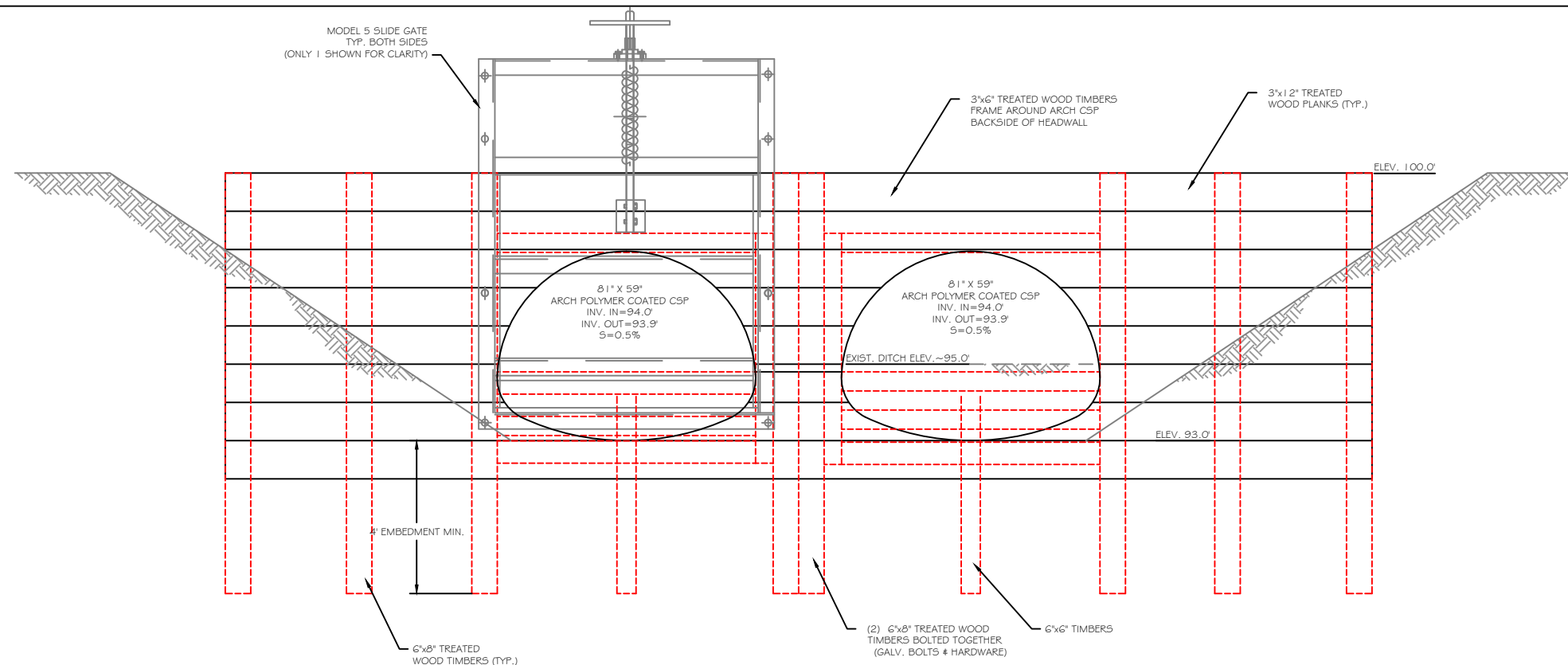

HEADWALL FRONT ELEVATION
APPROX. SCALE: 1" = 4'

P. Jagoda 6/25/2021
DRAWN BY: DATE:
P. Jagoda 6/25/2021
CHECKED BY: DATE:

REVISED BY: DATE:
APPROVED BY: DATE:

APPROVED BY: DATE:
APPROVED BY: DATE:



**MONTANA FISH,
WILDLIFE & PARKS**

Detail Sheet I
Spokane Creek Diversion

SHEET: 4
of 5

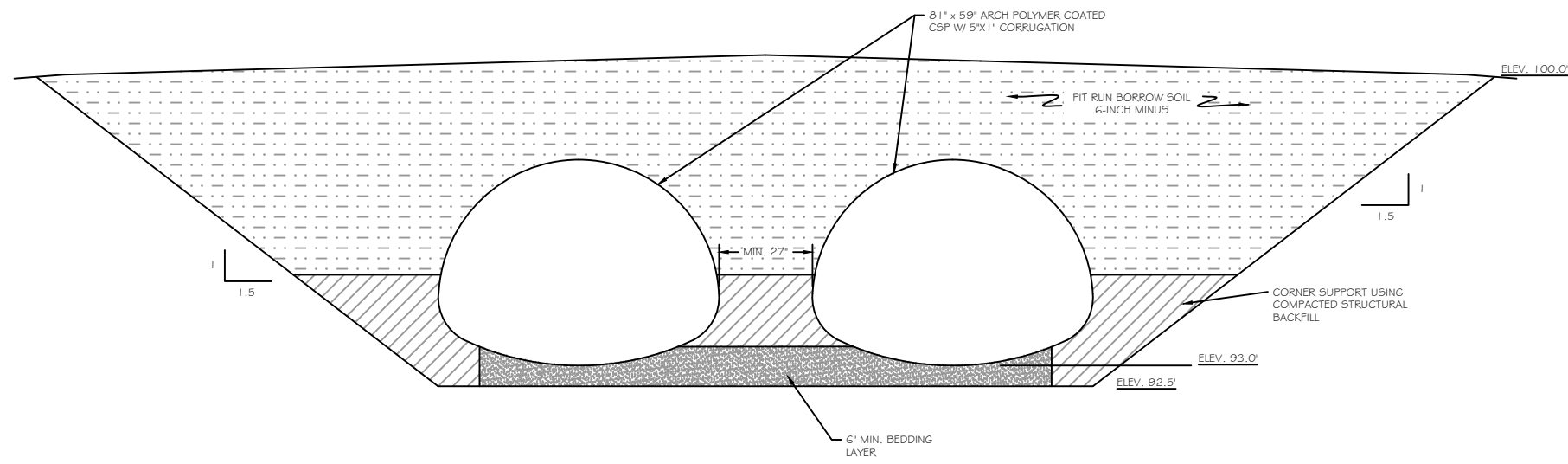

CROSS SECTION W/FILL
APPROX. SCALE: 1" = 4'

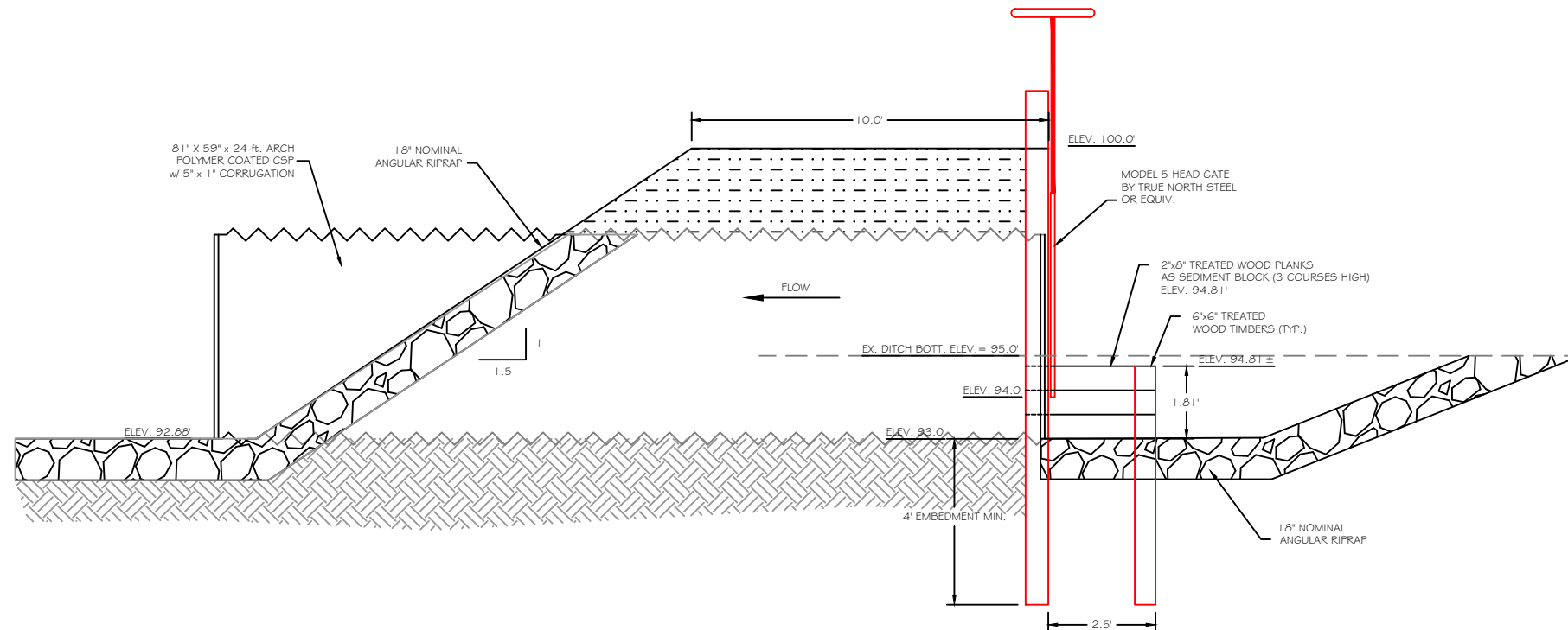

CULVERT PROFILE
APPROX. SCALE: 1" = 4'

P. Jagoda	6/25/2021
DRAWN BY:	DATE:
P. Jagoda	6/25/2021
CHECKED BY:	DATE:

REVISED BY:	DATE:
APPROVED BY:	DATE:

APPROVED BY:	DATE:
APPROVED BY:	DATE:



**MONTANA FISH,
WILDLIFE & PARKS**

Detail Sheet II
Spokane Creek Diversion

SHEET: 5
of 5