

MONTANA FISH, WILDLIFE & PARKS
BANNACK STATE PARK
HISTORIC CHURCH SIDING REPLACEMENT
 BANNACK, MT #7196127

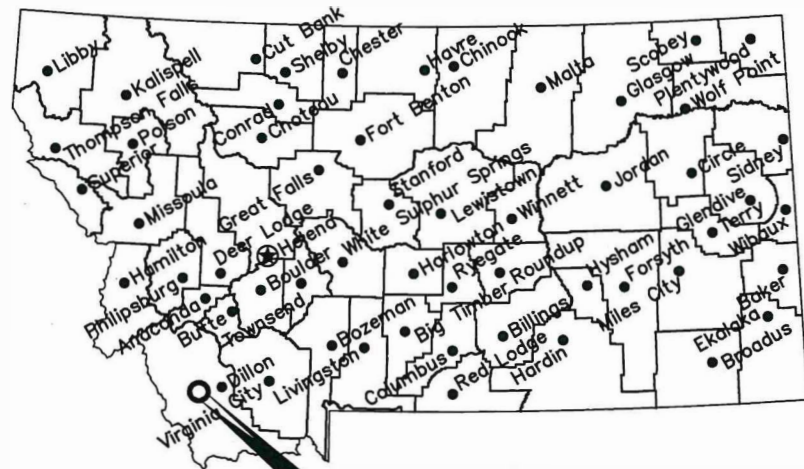

Project Location
Location Map

No Scale

Project Location



Vicinity Map

No Scale

North



MONTANA FISH, WILDLIFE AND PARKS
 DESIGN AND CONSTRUCTION

MAILING ADDRESS: PO BOX 200701
 PHYSICAL ADDRESS: 1522 9th AVENUE
 HELENA, MT 59620-0701 HELENA, MT 59601
 TEL 406.841.4000
 FAX 406.841.4004
 fwp.mt.gov/Doing Business/Design&Construction

Sheet Number	Sheet Title
1	PROJECT LOCATION & SHEET INDEX
2	BUILDING LOCATION MAP
3	ELEVATION VIEWS
4	DETAILS AND NOTES

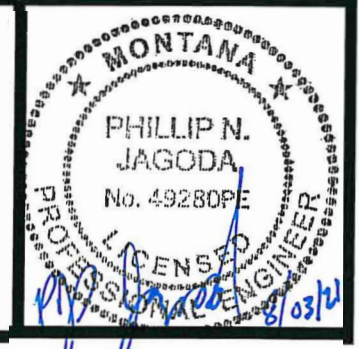

P. JAGODA DRAWN BY:	5/10/21 DATE:	APPROVED BY:	DATE:	APPROVED BY:	DATE:
R. ROGNLIE CHECKED BY:	5/10/21 DATE:	APPROVED BY:	DATE:	APPROVED BY:	DATE:



**MONTANA FISH,
 WILDLIFE & PARKS**

PROJECT LOCATION AND SHEET INDEX



SHEET: 1 of 4

I:\Phil\^S_Parks\Bannack\DWG\Bannack Siding 2021_R1.dwg

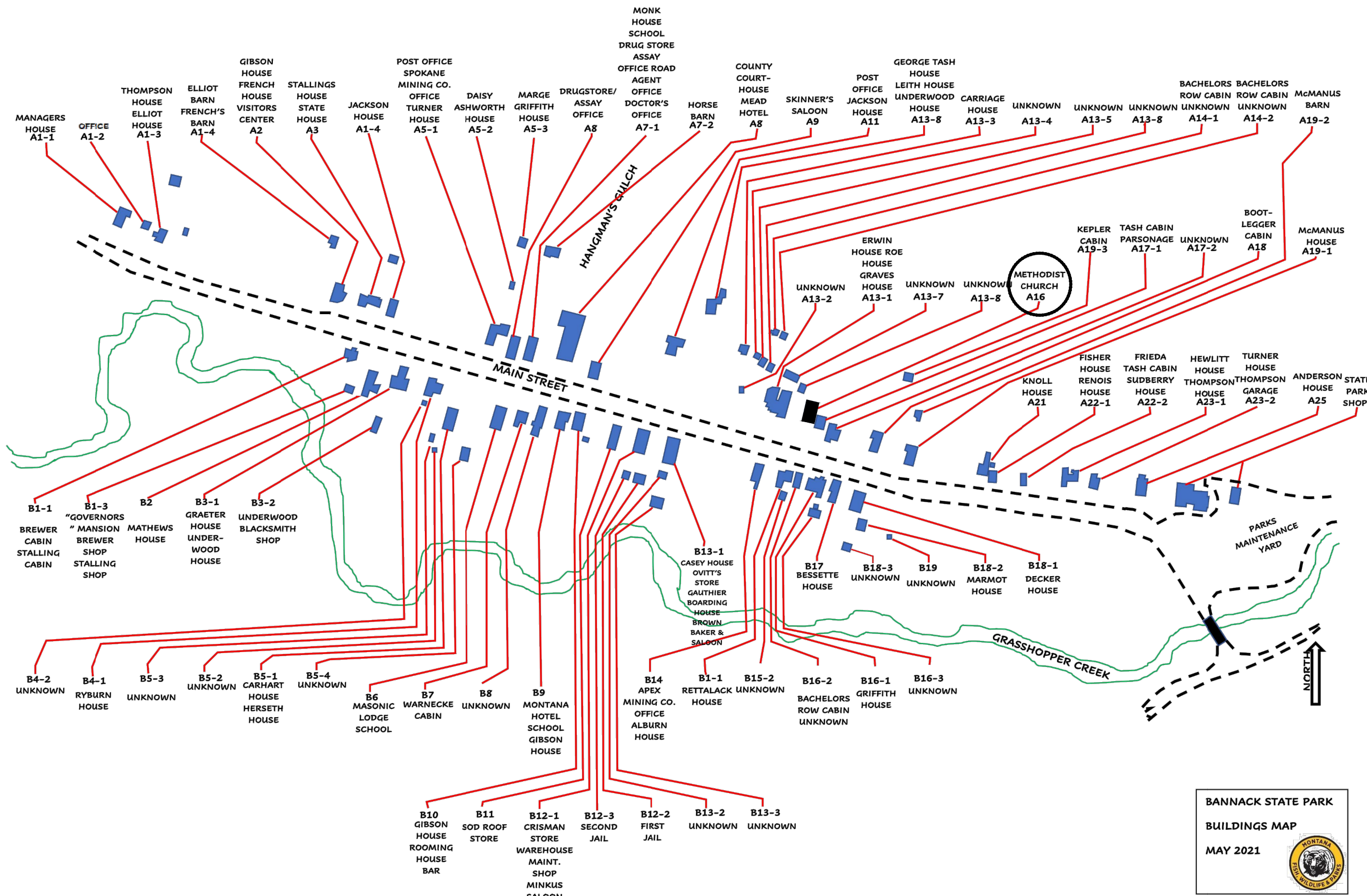

BANNACK STATE PARK
BUILDINGS MAP
MAY 2021



P. JAGODA	5/10/21		
DRAWN BY:	DATE:	REVISED BY:	DATE:
R. ROGNLIE	5/10/21		
CHECKED BY:	DATE:	APPROVED BY:	DATE:



BUILDING LOCATION MAP

BANNACK STATE PARK HISTORIC CHURCH SIDING REPLACEMENT



SHEET: 2 of 4

I:\Phil\^S_Parks\Bannock\DWG\Bannack Siding 2021_R1.dwg

SEE NOTES AND DETAILS
ON SHEET 4 FOR TYPICAL
SIDING REPLACEMENT
INFORMATION.



FRONT VIEW - LOOKING NORTHEAST



FRONT VIEW



REAR VIEW - LOOKING SOUTHWEST



REAR VIEW - LOOKING SOUTHEAST

P. JAGODA	5/10/21
DRAWN BY:	DATE:
R. ROGNLIE	5/10/21
CHECKED BY:	DATE:

REVISOR:	DATE:
APPROVED BY:	DATE:

APPROVED BY:	DATE:
APPROVED BY:	DATE:



**MONTANA FISH,
WILDLIFE & PARKS**

ELEVATION VIEWS

BANNACK STATE PARK HISTORIC CHURCH SIDING REPLACEMENT



SHEET: 3
of
4

Note: exist. frieze board & window trim to remain



EXISTING CONDITIONS (TYP.)

Note: exist. corner trim to remain



Note: "Square cut" nails have a rectangular cross section. To prevent splitting, orient the long side of the nail with the grain of the wood.

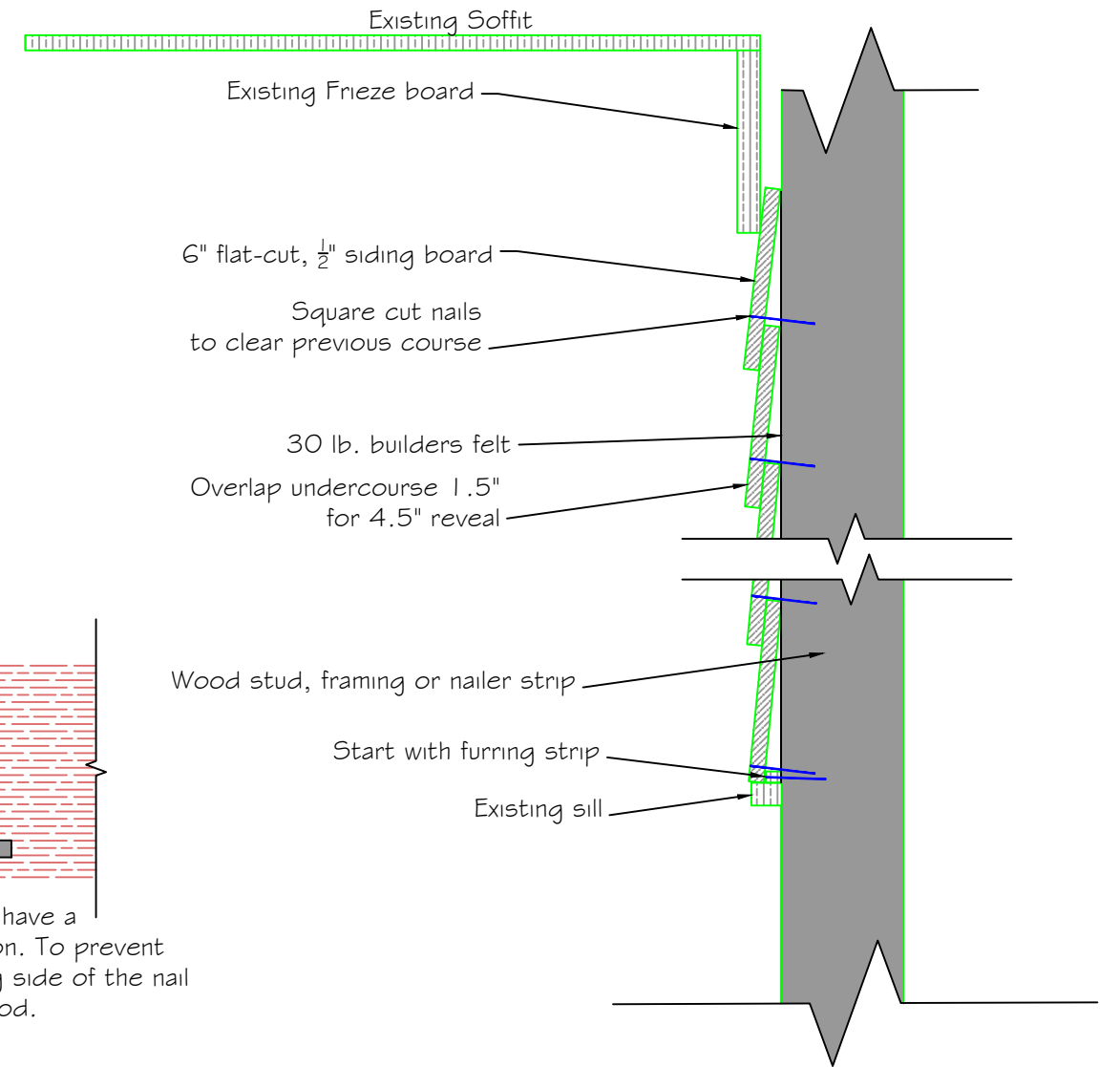

TYPICAL SIDING INSTALLATION
DETAIL

GENERAL NOTES:

1. CONFIRM DIMENSIONS AND LAYOUT FOR QUANTIFYING MATERIALS. OVERLAP AND WASTE ARE INCIDENTAL TO THE PROJECT.
2. PROVIDE SUBMITTALS FOR ALL MATERIALS TO OWNER FOR APPROVAL PRIOR TO PROCUREMENT.
3. OBTAIN ALL PERMITS NECESSARY FOR WORK.
4. CONDUCT WORK MONDAY THROUGH FRIDAY 7:00 AM TO 6:00 PM. ADDITIONAL HOURS AND WEEKEND WORK, SUBJECT TO OWNER APPROVAL.
5. STAGE ALL EQUIPMENT AND MATERIALS AT A LOCATION IN MAINTENANCE YARD, APPROVED BY PARK MANAGEMENT.
6. CONTRACTOR MUST TARP THE GROUND IN THE AREA OF WORK TO CATCH ALL DEBRIS, NAILS, ETC.
7. PROVIDE DUMPSTERS FOR CONTRACTOR USE. ALL REFUSE, REMNANTS, FASTENERS, ETC. MUST BE CLEANED UP DAILY. RETURN OF SITE TO ORIGINAL CONDITIONS IS SUBJECT TO OWNER APPROVAL PRIOR TO FINAL PAYMENT.
8. OLD SIDING MAY BE DISPOSED OF OFF-SITE OR AT BURN PILE AT THE PARK, LOCATION DETERMINED BY PARK MANAGER. IF DISPOSED AT BURN PILE, OTHER COMMINGLED DEBRIS IS NOT ALLOWED.

CONSTRUCTION NOTES:

1. SEE INDIVIDUAL SHEET(S) FOR SPECIFIC NOTES REGARDING THE STRUCTURE.
2. REMOVE EXISTING SIDING AND OLD BUILDING FELT ONLY. NOTIFY OWNER IF ANY FRAMING BEHIND SIDING APPEARS TO BE COMPROMISED. SHEATHING IS NOT EXPECTED TO BE FOUND.
3. INSTALL 30 LB FELT OVER FRAMING, BEHIND SIDING.
4. EXERCISE EXTREME CAUTION WORKING AROUND WINDOWS AND DOORS.
5. NEW SIDING SHALL MIMIC EXISTING SIDING AS WELL AS POSSIBLE. BOARDS SHALL BE FLAT CUT, NOT BEVELED. FACE NAILING PER DETAIL. SIDING SHALL BE INSTALLED WITH A 4-1/2" REVEAL.
6. SIDING MATERIAL SHALL BE 6" BOARDS, 1/2" THICK, #2 OR BETTER FIR.
7. THE BOARDS SHALL BE PRE-COATED ON ALL SIDES WITH FPL FORMULA AS DESCRIBED IN THE SPECIFICATIONS. ANY CUT EDGES MUST BE COATED.
8. FRIEZE BOARD, SILL PLATE, SKIRT, CORNER WOOD, WINDOW TRIM AND DOOR TRIM ARE NOT TO BE REPLACED.
9. NAILS SHALL BE TREMONT NAIL™ STEEL CUT BOX STANDARD CX6, UNCOATED NAILS OR APPROVED EQUAL. NAILS MUST BE DRIVEN FLUSH WITH WOOD.
10. CONTRACTOR MAY USE WIRE NAILS TO SECURE TRIM AND SIDING AS LONG AS THEY ARE COMPLETELY HIDDEN.

P. JAGODA 5/10/21
DRAWN BY: DATE:
R. ROGNLIE 5/10/21
CHECKED BY: DATE:

P. JAGODA 6/15/21
REVISED BY: DATE:
APPROVED BY: DATE:
APPROVED BY: DATE:

APPROVED BY: DATE:
APPROVED BY: DATE:



**MONTANA FISH,
WILDLIFE & PARKS**

SIDING NOTES AND DETAILS

BANNACK STATE PARK HISTORIC CHURCH SIDING REPLACEMENT



SHEET: 4
of
4