



**Spark Architecture**  
Sophia Sparklin, AIA  
410 Central Ave #506  
Great Falls, MT 59401

<b>Subject</b>	<b>Project ID#20011</b>	<b>DATE</b>
<b>Addendum #3</b> Clarify wall section call-outs	<b>Big Springs Trout Hatchery Residence #2035 Replacement</b>	2022.02.23

**1. Fascia Materials:**

Use "pre-finished metal fascia" (replace any reference to "Miratec" or "HardiBoard" fascia)

**2. Front porch Column wood spec (8x8):**

Use REDWOOD (replace "Cedar" reference on 3/A600)

**3. Floor Construction:**

Use 3/4" T&G (replace '5/8" floor sheathing').  
*Revision of detail 6/A700 to match S1.1.*

**4. Floor Tile Finish Color:**

Re: 2.06 Division 09 Finishes; Section 09 3000:  
Specify Color: Light gray  
-Product will be selected from Manufacturer's standard color submittal.

**5. Typical Exterior Wall Construction:**

See SKA 1 no SKA 2 on following pages:  
*09 3000: Tiling:*  
*09 6433: Laminated Wood Flooring:*

a. **SKA1, 2/23/22: REVISED w1/A101:**

*Provides more specific information for Wall Type w1 (on A101)*

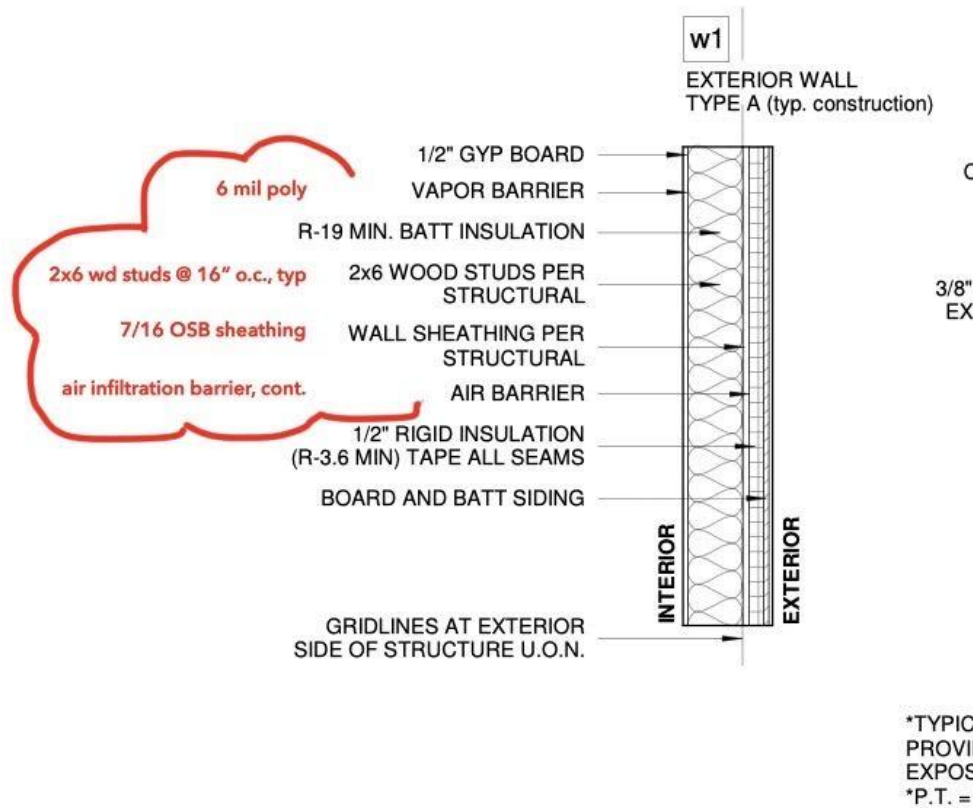

## WALL TYPE LEGEND

SCALE: 3/4" = 1'-0"

b. **SKA 2, 2/23/22: Revised Details 3&4/A602**

*Includes corrected information for Wall Sections to match info on A101/w1 wall type, and Details 5,6/A700:*

- i. Use min R19 Batt (Replace R10).
- ii. Use min R3.6 xps. (Replace R5)
- iii. Use min R19 insul. @ Rim
- iv. Use 6 Mil (replace 10 Mil)

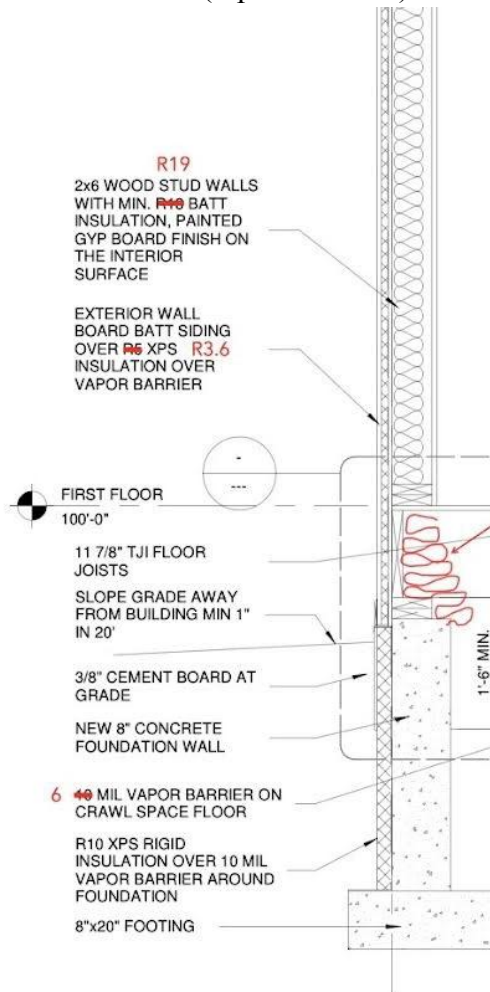

**4 WEST WALL SECTION-NO BASEMENT**

SCALE: 3/4" = 1'-0"

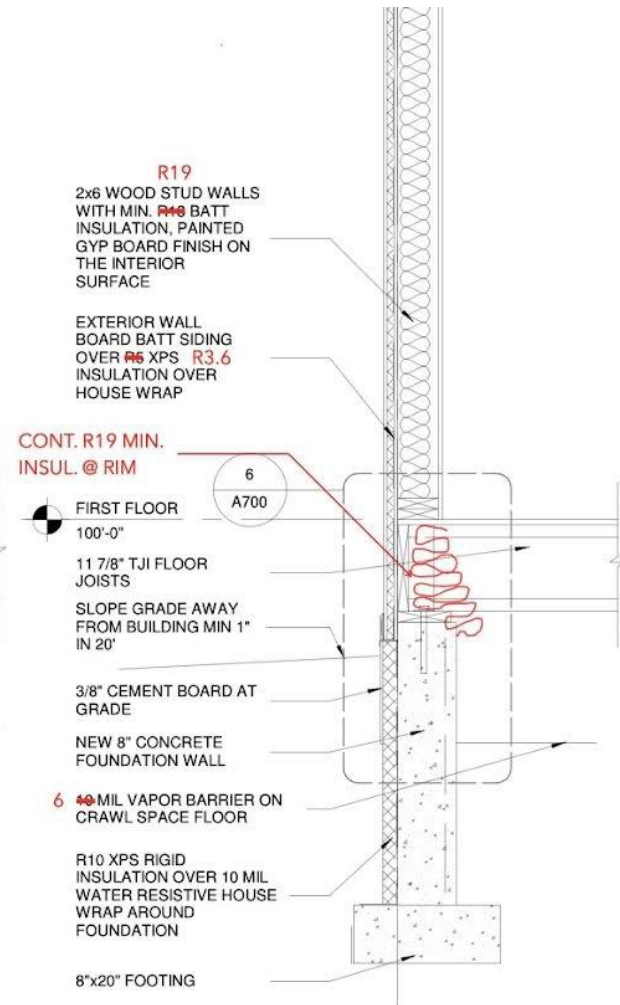

**3 SOUTH WALL SECTION-NO BASEMENT**

SCALE: 3/4" = 1'-0"