

Yellowstone WMA

2022 Access Road Repairs

FWP Project # 7215502

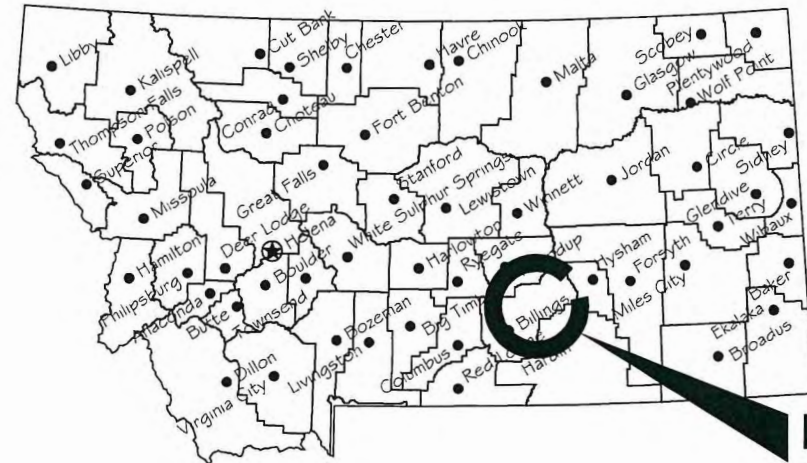

Project Location

Location Map

No Scale

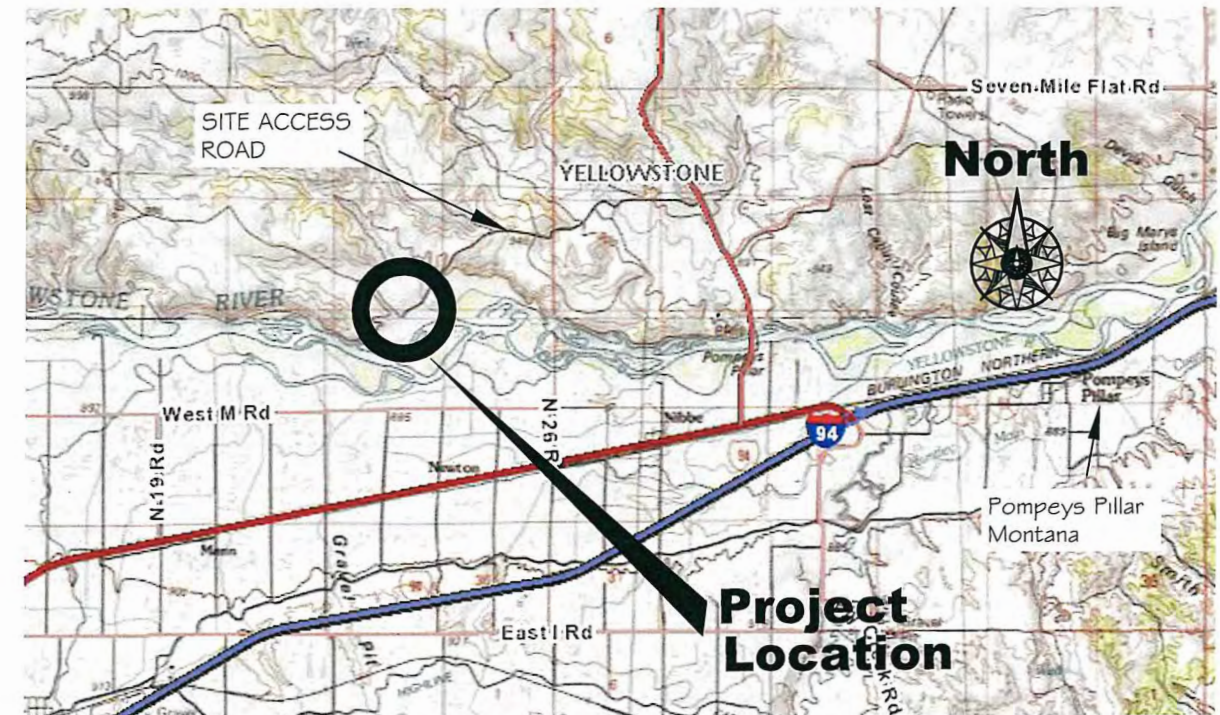

Project Location

Vicinity Map

No Scale

MONTANA FISH, WILDLIFE AND PARKS
DESIGN AND CONSTRUCTION

MAILING ADDRESS: PO BOX 200701
HELENA, MT 59620-0701
TEL 406.841.4000
FAX 406.841.4004
fwp.mt.gov/Doing Business/Design&Construction

PHYSICAL ADDRESS: 1522 9th AVENUE
HELENA, MT 59601

DRAWING INDEX

Sheet No.	Description
1	Cover
2	Site Plan
3-22	Sheet 3 through 22 (Road Plan Sheets)
23	Detail Sheet

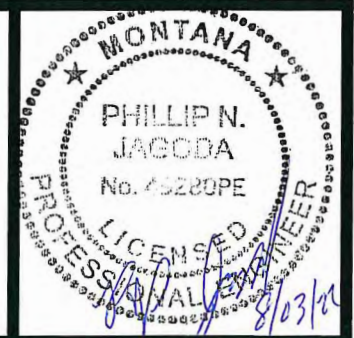

TMM August 2022
DRAWN BY: DATE:
TMM August 2022
CHECKED BY: DATE:

APPROVED BY: DATE:
APPROVED BY: DATE:

APPROVED BY: DATE:
APPROVED BY: DATE:



**MONTANA FISH,
WILDLIFE & PARKS**

Yellowstone WMA
Cover Sheet

SHEET: 1 of 23

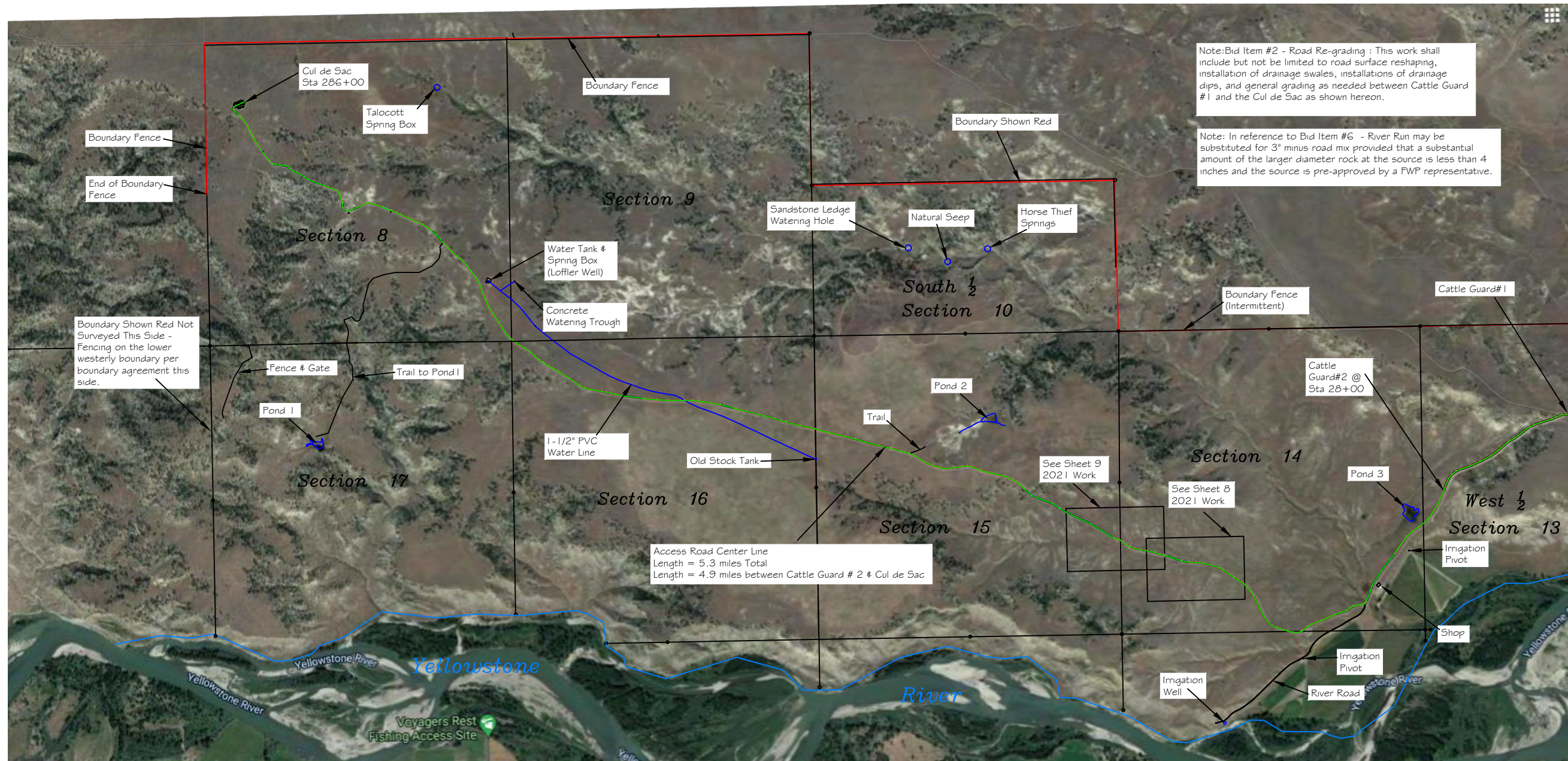

Note: Bid Item #2 - Road Re-grading : This work shall include but not be limited to road surface reshaping, installation of drainage swales, installations of drainage dips, and general grading as needed between Cattle Guard #1 and the Cul de Sac as shown hereon.

Note: In reference to Bid Item #6 - River Run may be substituted for 3\"/>

Access Road Center Line
 Length = 5.3 miles Total
 Length = 4.9 miles between Cattle Guard # 2 & Cul de Sac

Scale: 1" = 2000'

North



TMM	August 2022
DRAWN BY:	DATE:
TMM	August 2022
CHECKED BY:	DATE:

APPROVED BY:	DATE:
APPROVED BY:	DATE:

APPROVED BY:	DATE:
APPROVED BY:	DATE:



**MONTANA FISH,
 WILDLIFE & PARKS**

145

Yellowstone WMA

2022 Access Road Repairs – Site Plan

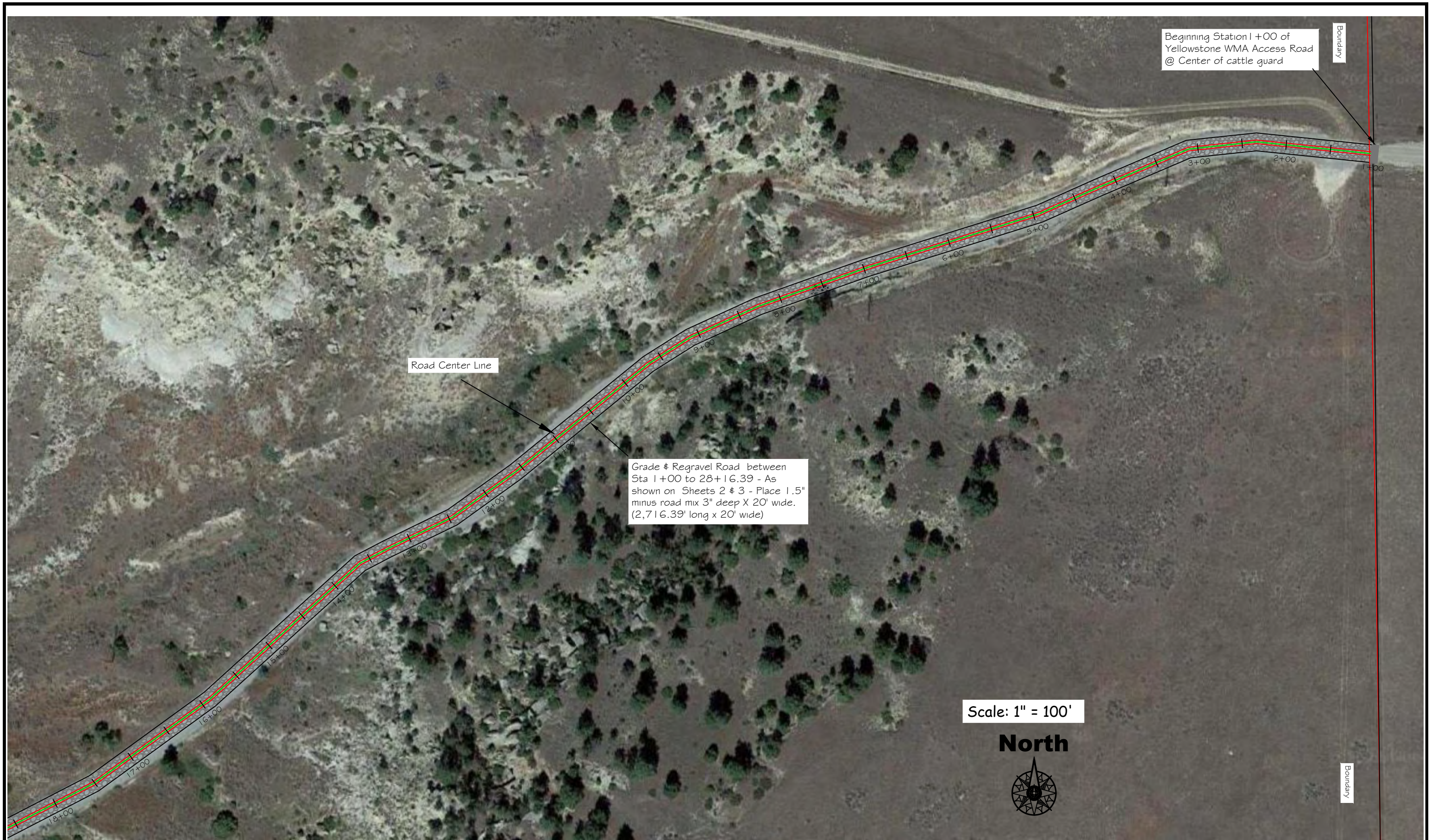

TMM	August 2022
DRAWN BY:	DATE:
TMM	August 2022
CHECKED BY:	DATE:

APPROVED BY:	DATE:
APPROVED BY:	DATE:

APPROVED BY:	DATE:
APPROVED BY:	DATE:



**MONTANA FISH,
WILDLIFE & PARKS**

Yellowstone WMA
2022 Access Road Repairs – Sheet 3

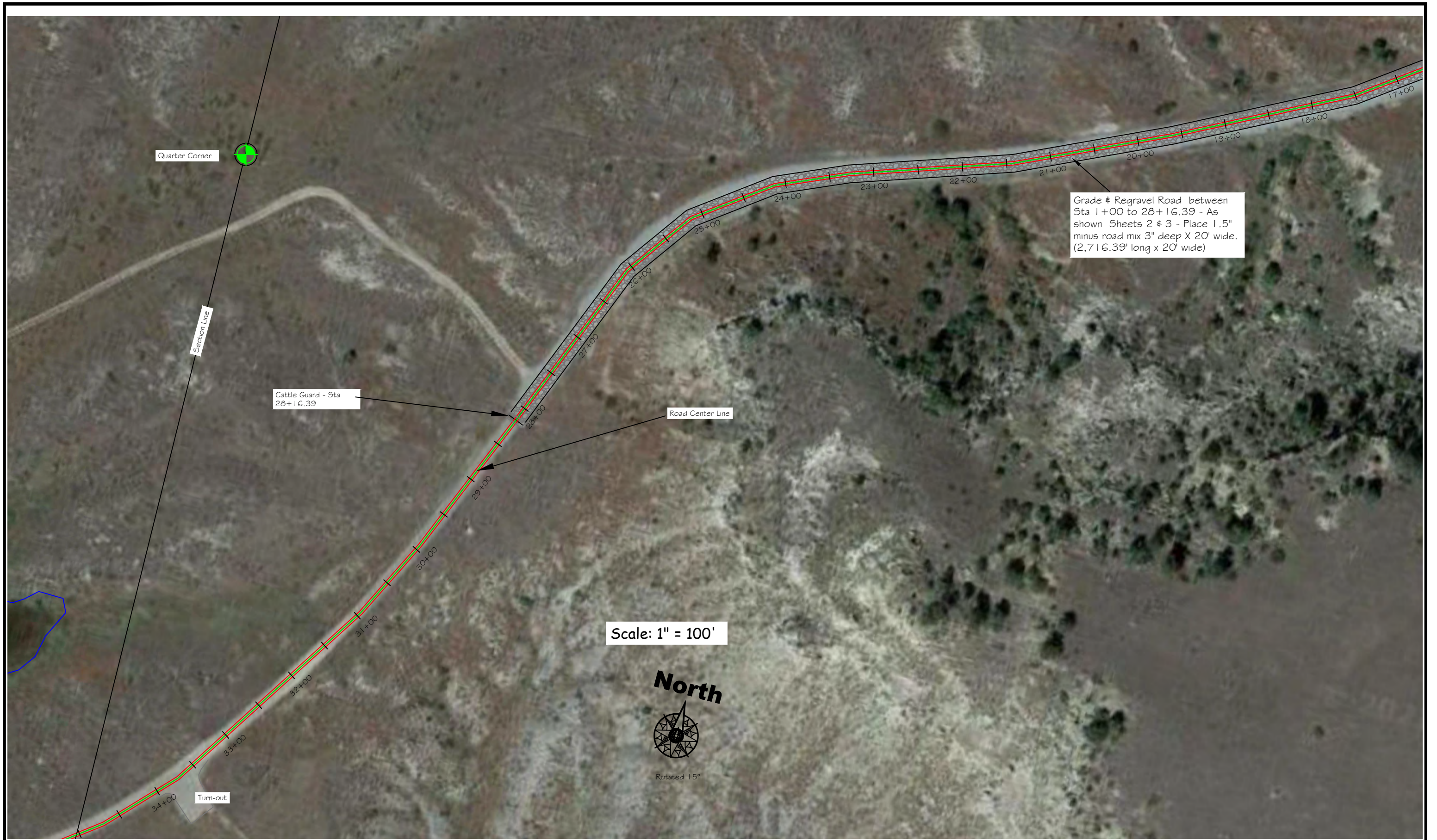

Grade & Regravel Road between Sta 1+00 to 28+16.39 - As shown Sheets 2 & 3 - Place 1.5" minus road mix 3" deep X 20' wide. (2,716.39' long x 20' wide)

Scale: 1" = 100'



TMM	August 2022
DRAWN BY:	DATE:
TMM	August 2022
CHECKED BY:	DATE:

APPROVED BY:	DATE:
APPROVED BY:	DATE:

APPROVED BY:	DATE:
APPROVED BY:	DATE:



**MONTANA FISH,
WILDLIFE & PARKS**
147

Yellowstone WMA
2022 Access Road Repairs – Sheet 4

SHEET: **4**
of **23**



TMM August 2022
 DRAWN BY: DATE:
TMM August 2022
 CHECKED BY: DATE:

APPROVED BY: DATE:
 APPROVED BY: DATE:

APPROVED BY: DATE:
 APPROVED BY: DATE:



**MONTANA FISH,
 WILDLIFE & PARKS**

148

Yellowstone WMA
 2022 Access Road Repairs – Sheet 5

SHEET: **5**
 of **23**

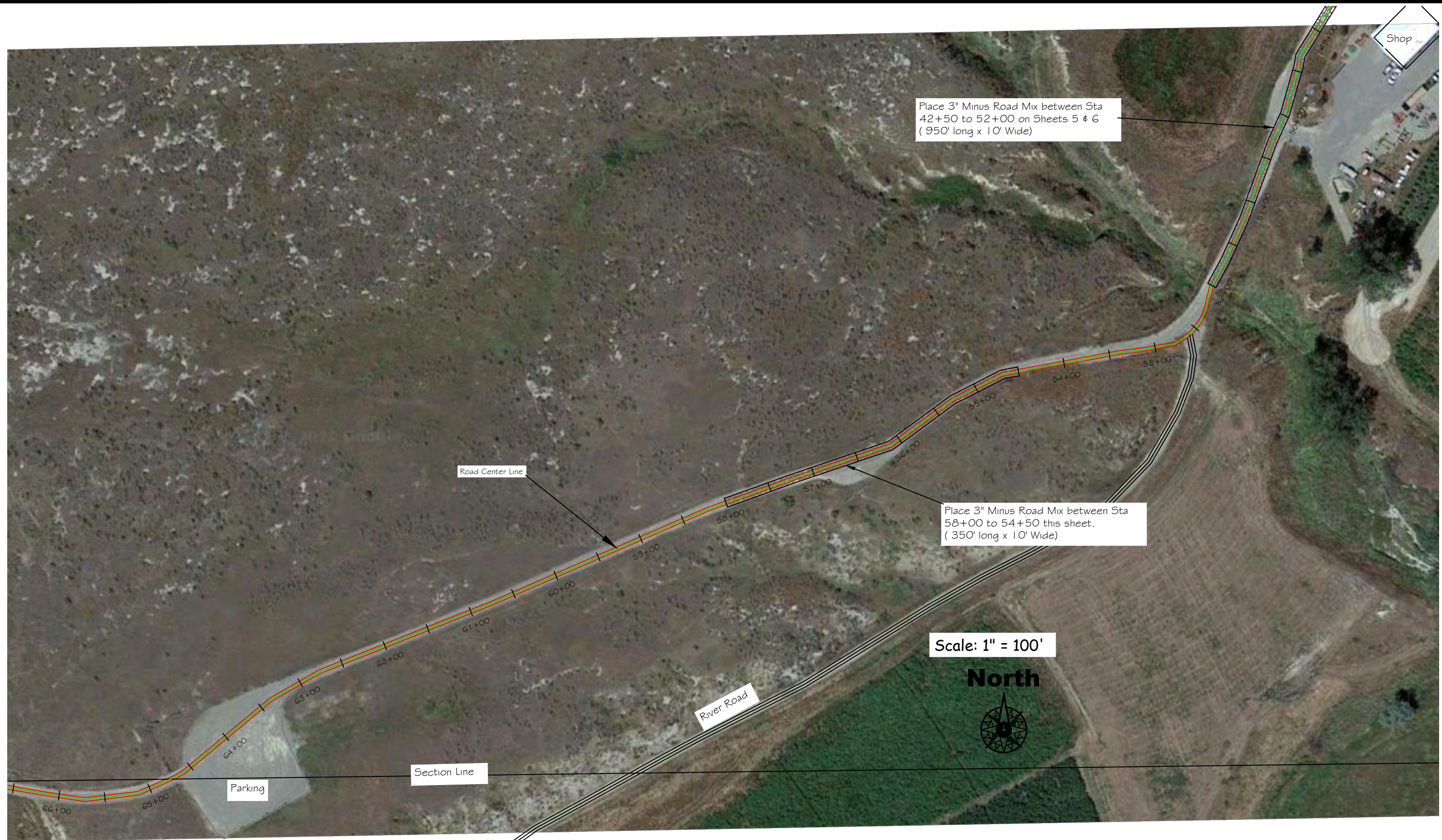

TMM August 2022
 DRAWN BY: DATE:
 TMM August 2022
 CHECKED BY: DATE:

APPROVED BY: DATE:
 APPROVED BY: DATE:

APPROVED BY: DATE:
 APPROVED BY: DATE:



**MONTANA FISH,
 WILDLIFE & PARKS**

149

Yellowstone WMA
 2022 Access Road Repairs – Sheet 6

SHEET: **6**
 of **23**



TMM	August 2022
DRAWN BY:	DATE:
TMM	August 2022
CHECKED BY:	DATE:

APPROVED BY:	DATE:
APPROVED BY:	DATE:

APPROVED BY:	DATE:
APPROVED BY:	DATE:



**MONTANA FISH,
WILDLIFE & PARKS**

Yellowstone WMA
2022 Access Road Repairs – Sheet 7

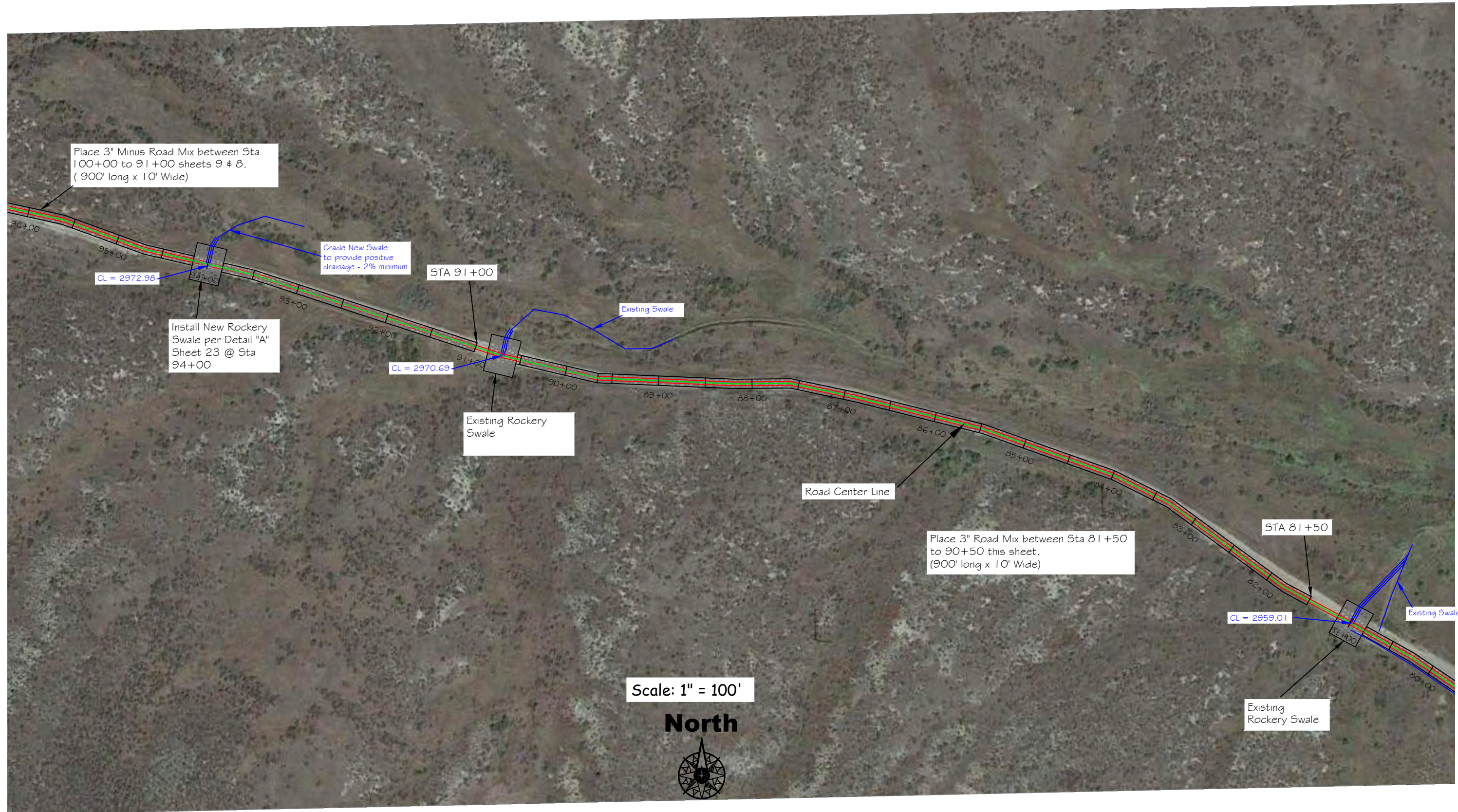

TMM August 2022
 DRAWN BY: DATE:
 TMM August 2022
 CHECKED BY: DATE:

APPROVED BY: DATE:
 APPROVED BY: DATE:

APPROVED BY: DATE:
 APPROVED BY: DATE:



**MONTANA FISH,
 WILDLIFE & PARKS**

151

Yellowstone WMA
 2022 Access Road Repairs – Sheet 8

SHEET: 8
 of 23

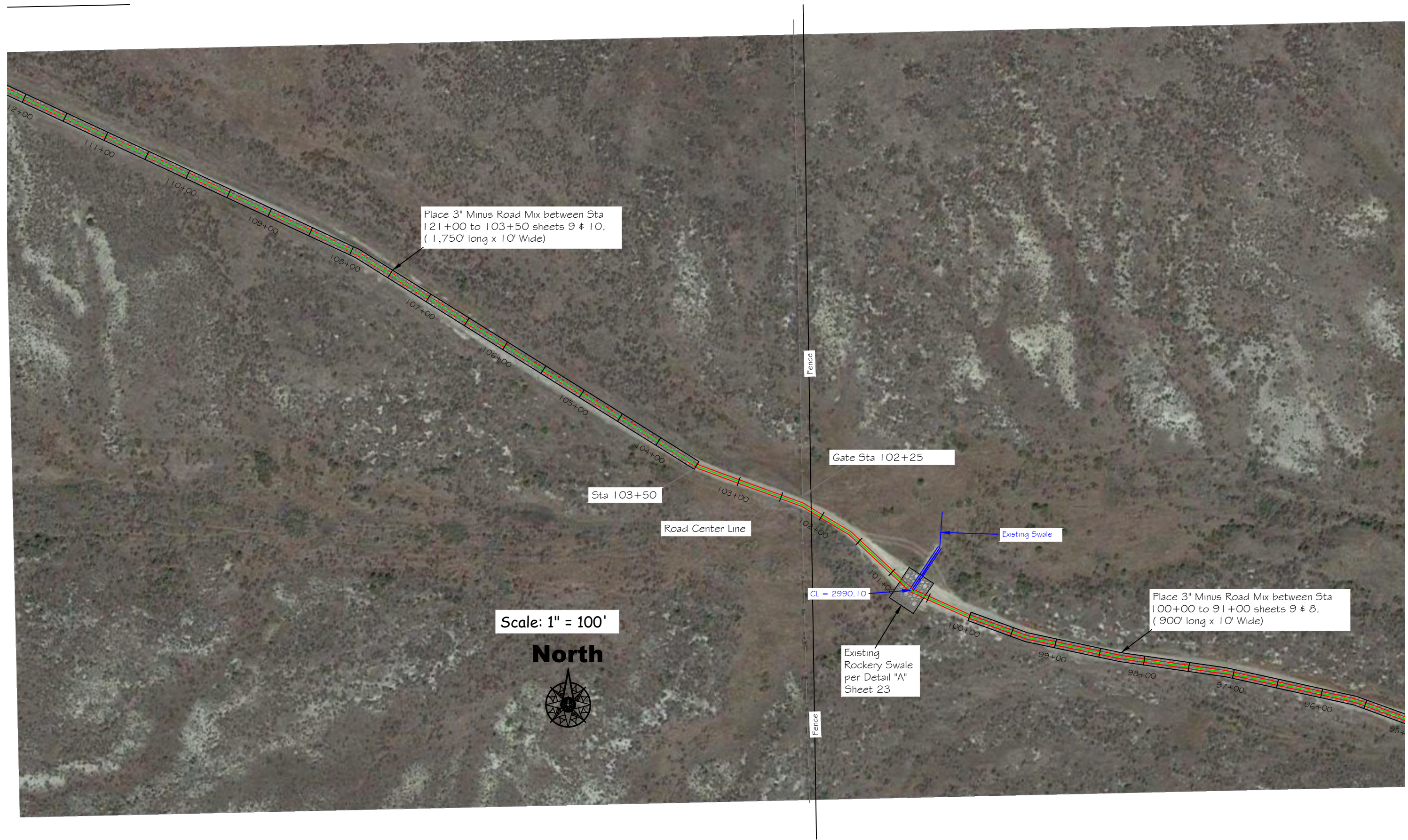

TMM August 2022
 DRAWN BY: DATE:
 TMM August 2022
 CHECKED BY: DATE:

APPROVED BY: DATE:
 APPROVED BY: DATE:

APPROVED BY: DATE:
 APPROVED BY: DATE:



**MONTANA FISH,
 WILDLIFE & PARKS**

152

Yellowstone WMA
 2022 Access Road Repairs – Sheet 9

SHEET: 9
 of 23

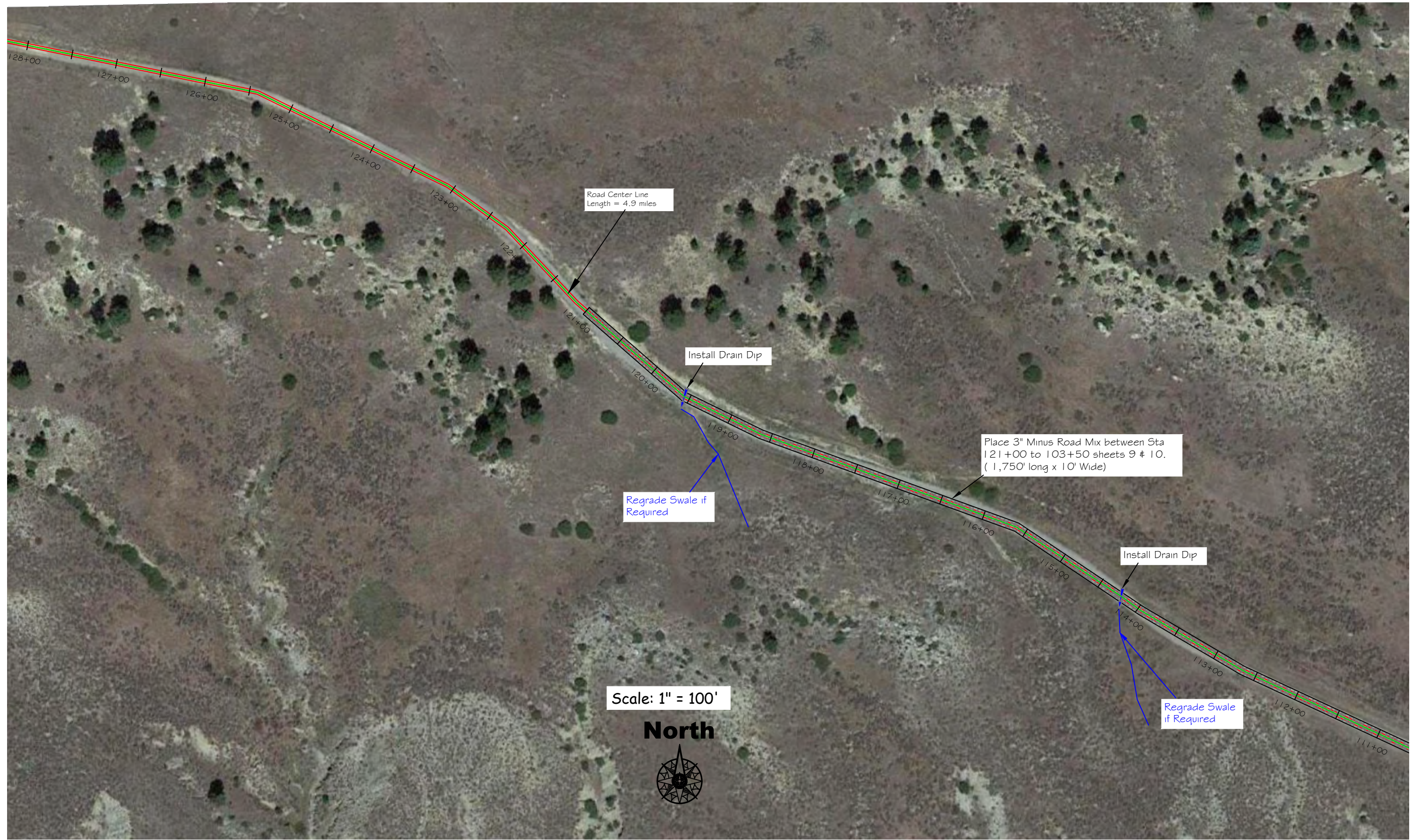

TMM August 2022
 DRAWN BY: DATE:
 TMM August 2022
 CHECKED BY: DATE:

APPROVED BY: DATE:
 APPROVED BY: DATE:

APPROVED BY: DATE:
 APPROVED BY: DATE:



**MONTANA FISH,
 WILDLIFE & PARKS**

Yellowstone WMA
 2022 Access Road Repairs – Sheet 10

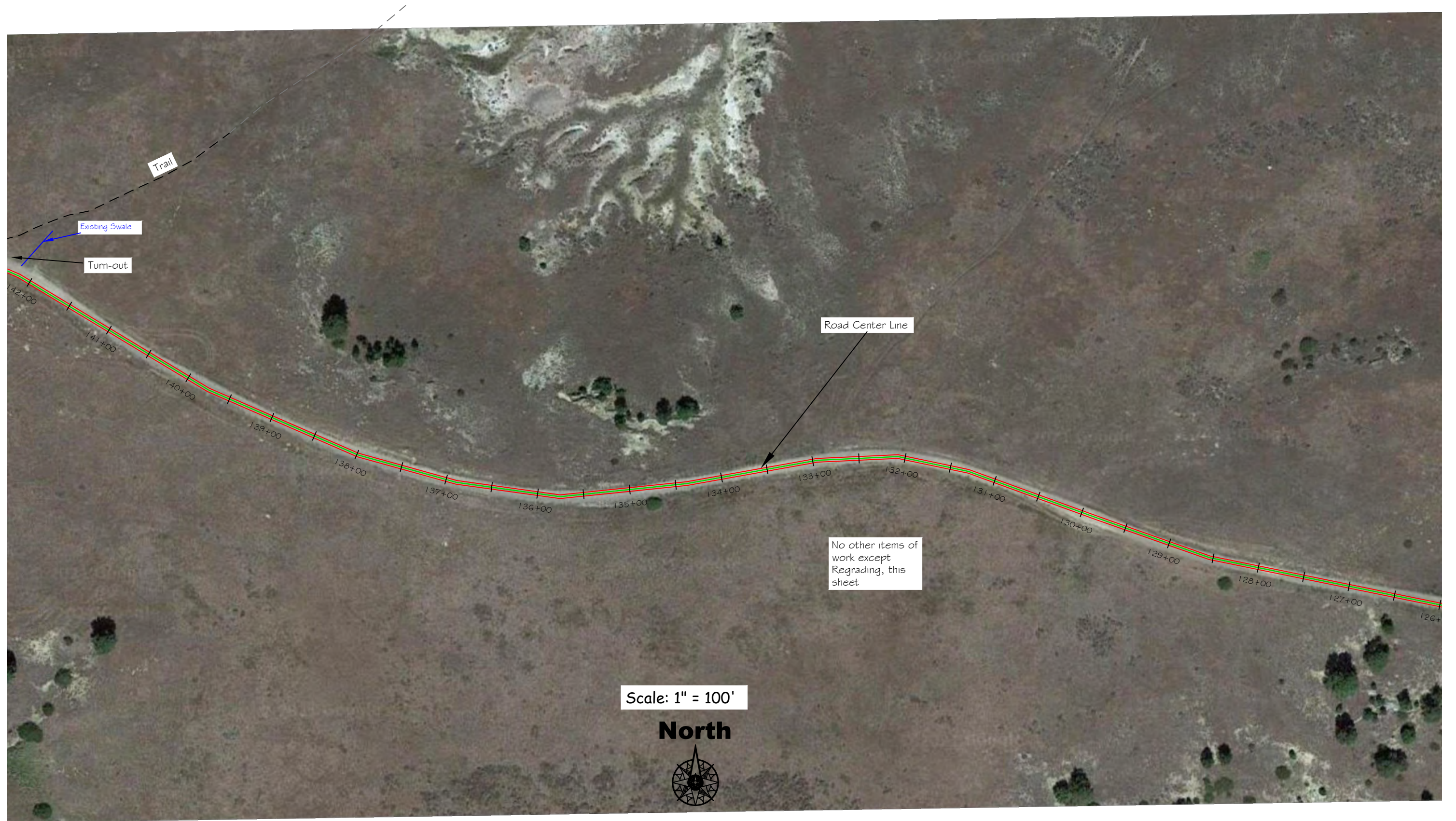

TMM August 2022
 DRAWN BY: DATE:
 TMM August 2022
 CHECKED BY: DATE:

APPROVED BY: DATE:
 APPROVED BY: DATE:

APPROVED BY: DATE:
 APPROVED BY: DATE:



**MONTANA FISH,
 WILDLIFE & PARKS**

Yellowstone WMA
 2022 Access Road Repairs – Sheet 11

SHEET: 11
 of 23

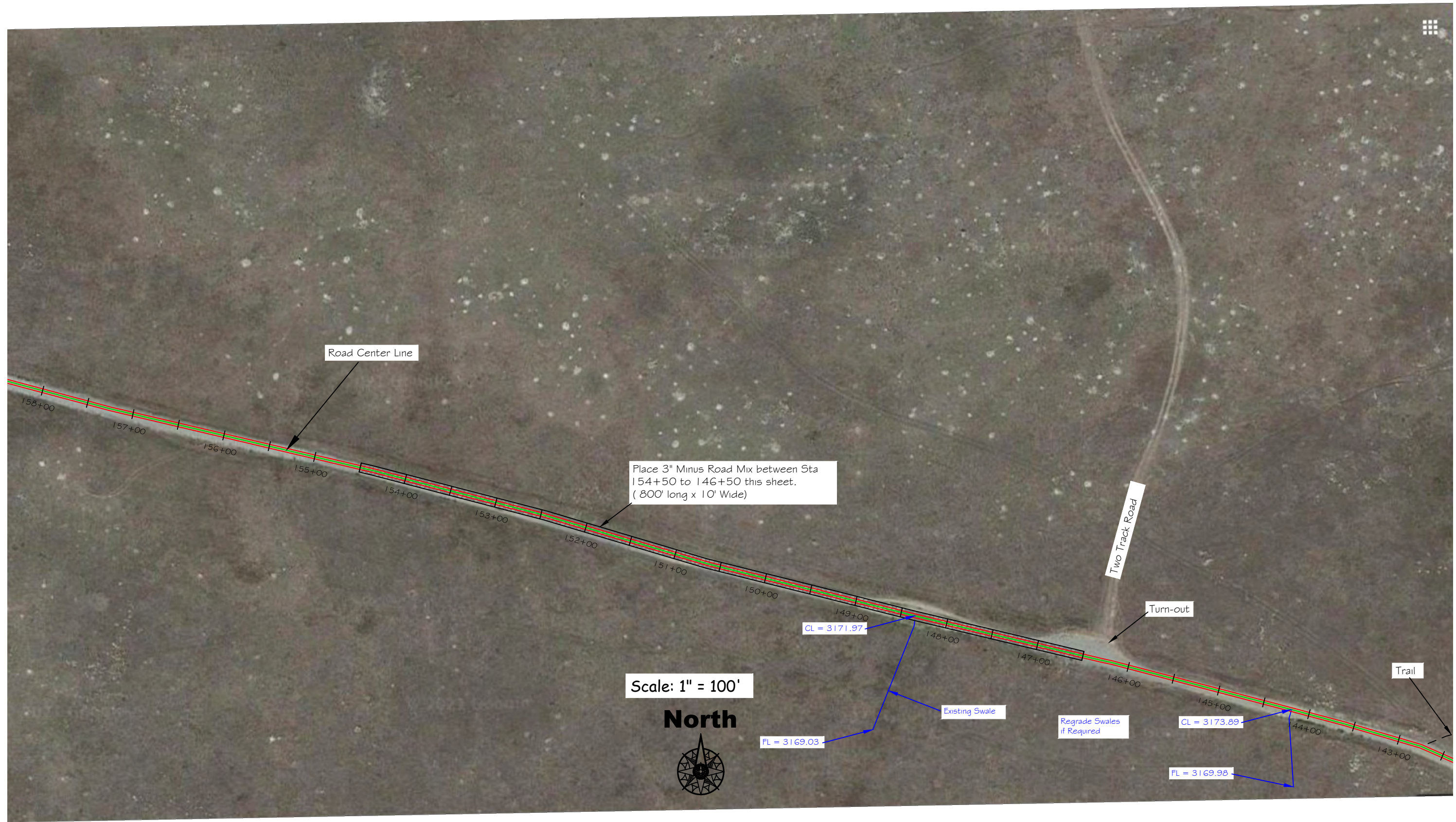

TMM August 2022
 DRAWN BY: DATE:
 TMM August 2022
 CHECKED BY: DATE:

APPROVED BY: DATE:
 APPROVED BY: DATE:

APPROVED BY: DATE:
 APPROVED BY: DATE:



**MONTANA FISH,
 WILDLIFE & PARKS**

155

Yellowstone WMA
 2022 Access Road Repairs - Sheet 12

SHEET: 12
 of 23



TMM	August 2022
DRAWN BY:	DATE:
TMM	August 2022
CHECKED BY:	DATE:

APPROVED BY:	DATE:
APPROVED BY:	DATE:

APPROVED BY:	DATE:
APPROVED BY:	DATE:



**MONTANA FISH,
WILDLIFE & PARKS**

Yellowstone WMA
2022 Access Road Repairs – Sheet 13

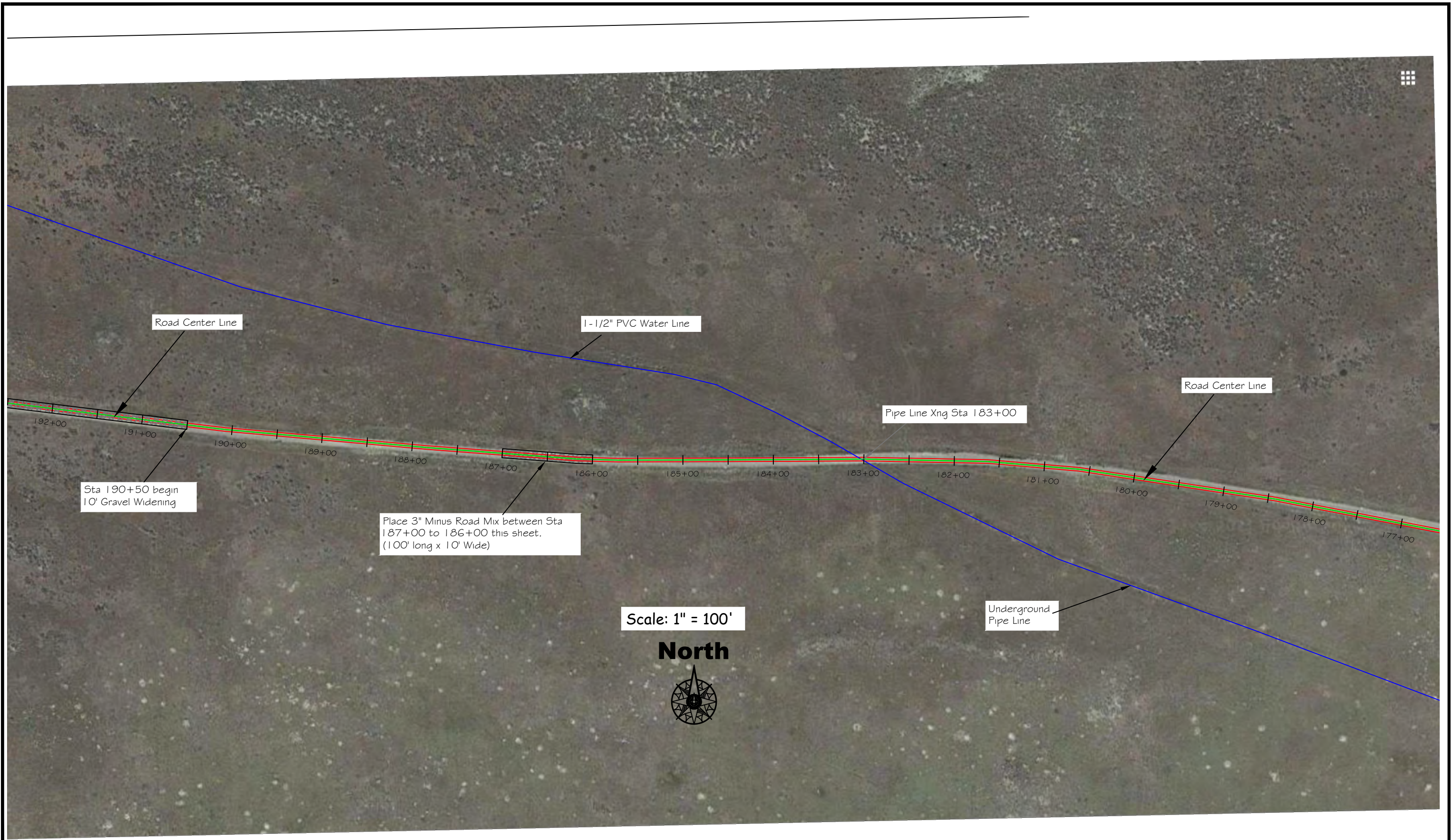

TMM August 2022
 DRAWN BY: DATE:
 TMM August 2022
 CHECKED BY: DATE:

APPROVED BY: DATE:
 APPROVED BY: DATE:

APPROVED BY: DATE:
 APPROVED BY: DATE:



**MONTANA FISH,
 WILDLIFE & PARKS**

Yellowstone WMA
 2022 Access Road Repairs – Sheet 14

SHEET: 14
 of 23

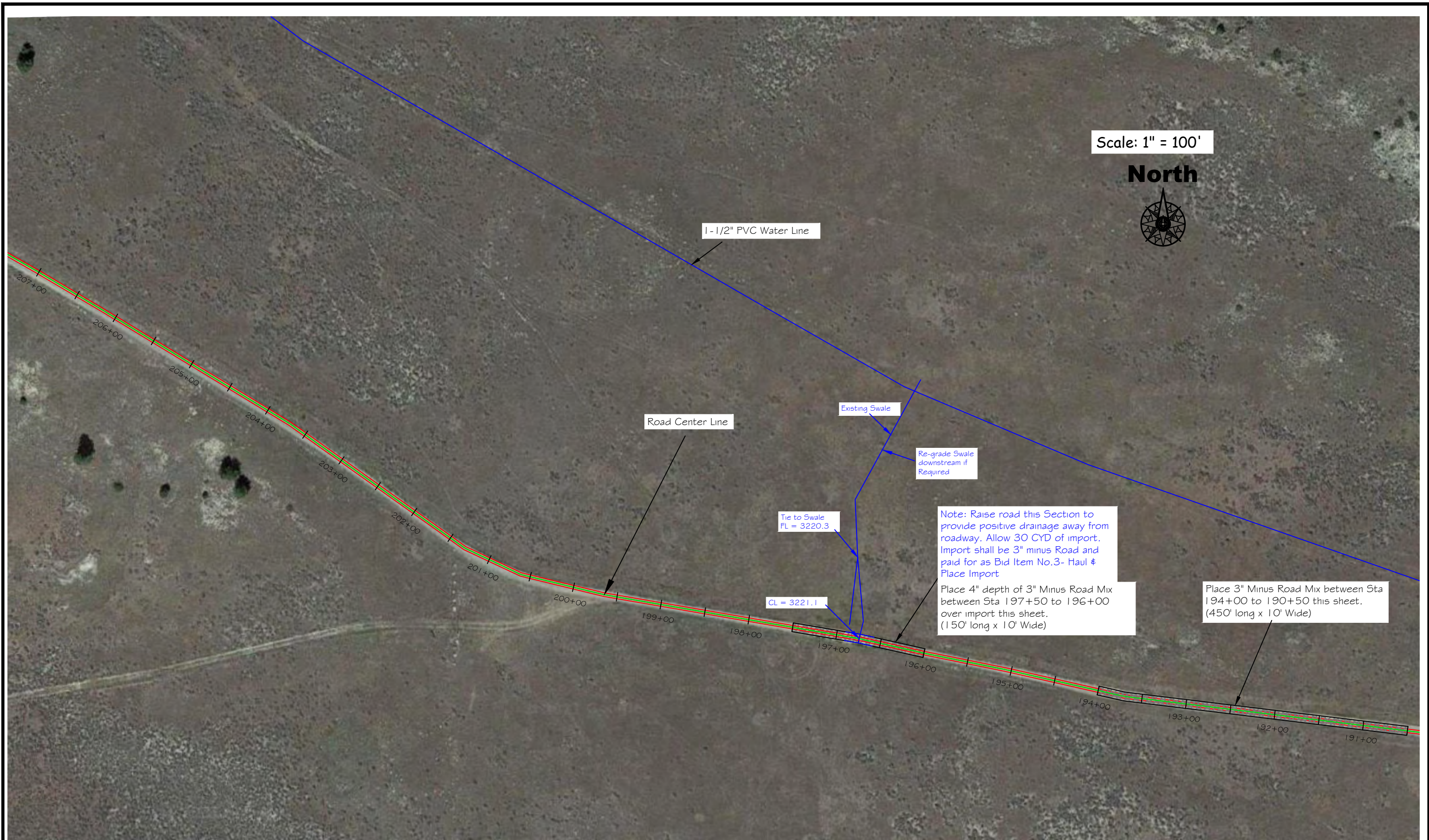

TMM August 2022
 DRAWN BY: DATE:
 TMM August 2022
 CHECKED BY: DATE:

APPROVED BY: DATE:
 APPROVED BY: DATE:

APPROVED BY: DATE:
 APPROVED BY: DATE:



**MONTANA FISH,
 WILDLIFE & PARKS**

Yellowstone WMA
 2022 Access Road Repairs – Sheet 15

SHEET: 15
 of 23

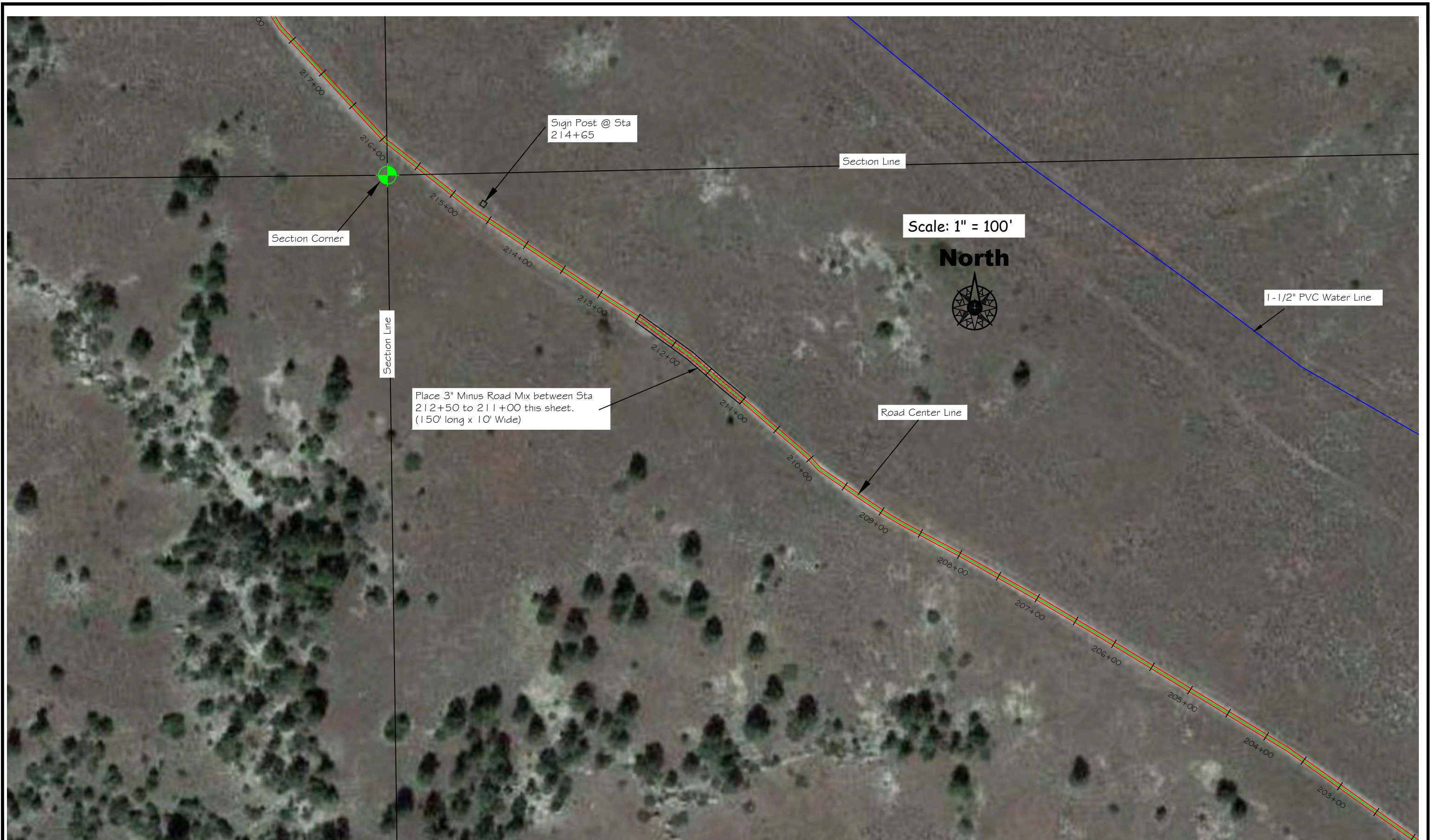

TMM August 2022
 DRAWN BY: DATE:
 TMM August 2022
 CHECKED BY: DATE:

APPROVED BY: DATE:
 APPROVED BY: DATE:

APPROVED BY: DATE:
 APPROVED BY: DATE:



**MONTANA FISH,
 WILDLIFE & PARKS**

Yellowstone WMA
 2022 Access Road Repairs – Sheet 16

SHEET: 16
 of 23



TMM August 2022
 DRAWN BY: DATE:
 TMM August 2022
 CHECKED BY: DATE:

APPROVED BY: DATE:
 APPROVED BY: DATE:

APPROVED BY: DATE:
 APPROVED BY: DATE:



**MONTANA FISH,
 WILDLIFE & PARKS**
 160

Yellowstone WMA
 2022 Access Road Repairs – Sheet 17

SHEET: 17
 of 23



TMM August 2022
 DRAWN BY: DATE:
 TMM August 2022
 CHECKED BY: DATE:

APPROVED BY: DATE:
 APPROVED BY: DATE:

APPROVED BY: DATE:
 APPROVED BY: DATE:



**MONTANA FISH,
 WILDLIFE & PARKS**
 161

Yellowstone WMA
 2022 Access Road Repairs – Sheet 18

SHEET: 18
 of 23



TMM August 2022
 DRAWN BY: DATE:
TMM August 2022
 CHECKED BY: DATE:

APPROVED BY: DATE:
 APPROVED BY: DATE:

APPROVED BY: DATE:
 APPROVED BY: DATE:



**MONTANA FISH,
 WILDLIFE & PARKS**

Yellowstone WMA
 2022 Access Road Repairs – Sheet 19

SHEET: 19
 of 23

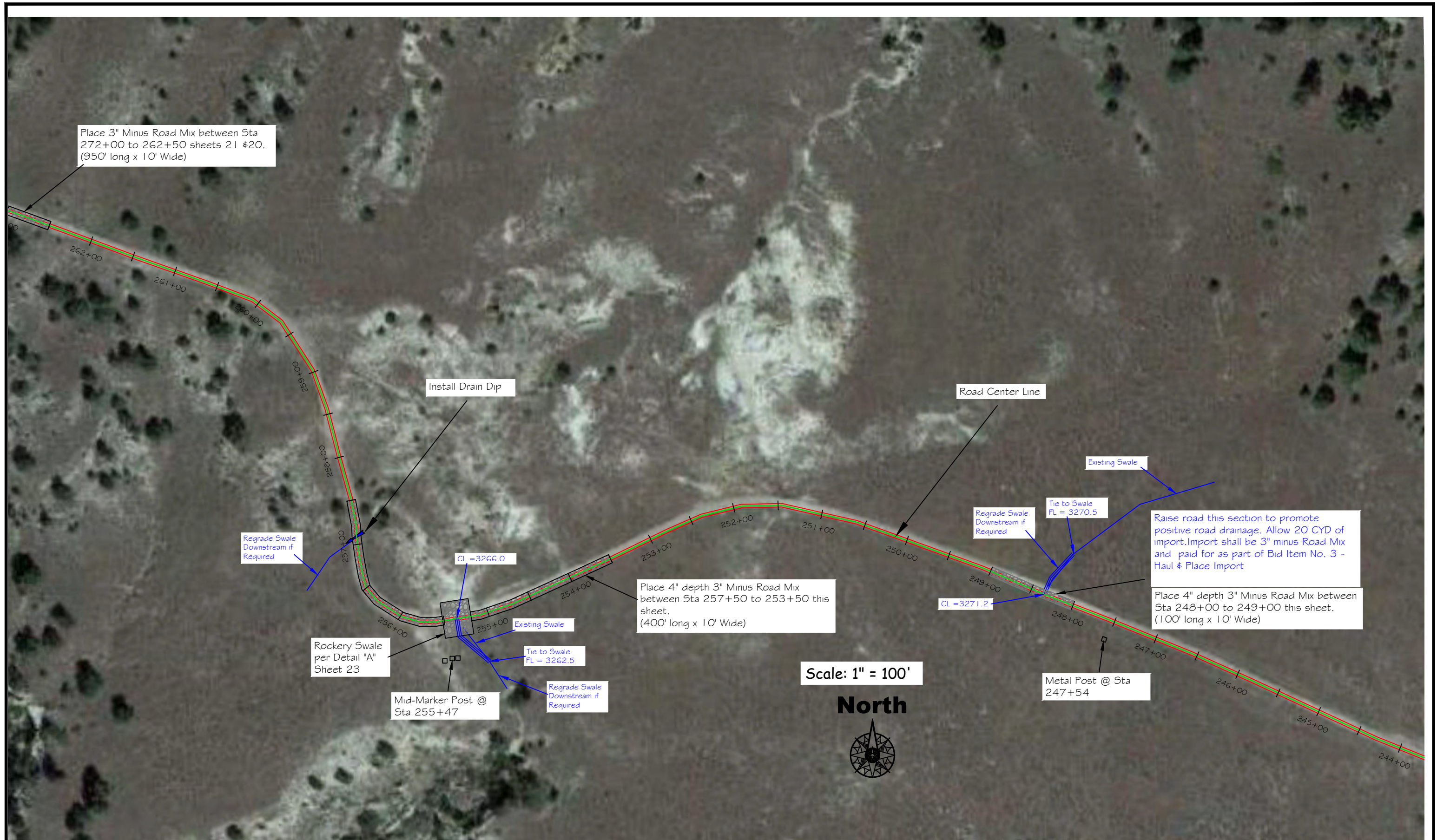

TMM	August 2022
DRAWN BY:	DATE:
TMM	August 2022
CHECKED BY:	DATE:

APPROVED BY:	DATE:
APPROVED BY:	DATE:

APPROVED BY:	DATE:
APPROVED BY:	DATE:



Yellowstone WMA
 2022 Access Road Repairs - Sheet 20



Scale: 1" = 100'

North



TMM	August 2022
DRAWN BY:	DATE:
TMM	August 2022
CHECKED BY:	DATE:

APPROVED BY:	DATE:
APPROVED BY:	DATE:

APPROVED BY:	DATE:
APPROVED BY:	DATE:



**MONTANA FISH,
WILDLIFE & PARKS**

Yellowstone WMA
2022 Access Road Repairs – Sheet 21

SHEET: **21**
of **23**



No other items of work except
Regrading, this sheet

Boundary Fence

Road Center Line

Road Turn Around

Scale: 1" = 100'

North



TMM August 2022
 DRAWN BY: DATE:
 TMM August 2022
 CHECKED BY: DATE:

APPROVED BY: DATE:
 APPROVED BY: DATE:

APPROVED BY: DATE:
 APPROVED BY: DATE:



**MONTANA FISH,
 WILDLIFE & PARKS**

165

Yellowstone WMA
 2022 Access Road Repairs – Sheet 22

SHEET: 22
 of 23

2" to 9" Rockery Stone
- Placed So Road
Surface Is Flat - See
Section 02243 (Rockery
Stone)

**Materials
needed for each
Rockery Swale**

Rockery Stone - 10 cyd
Aggregate Base - 2 cyd
Geotextile Fabric - 36 sq.yds.
On-site Soil - amount varies

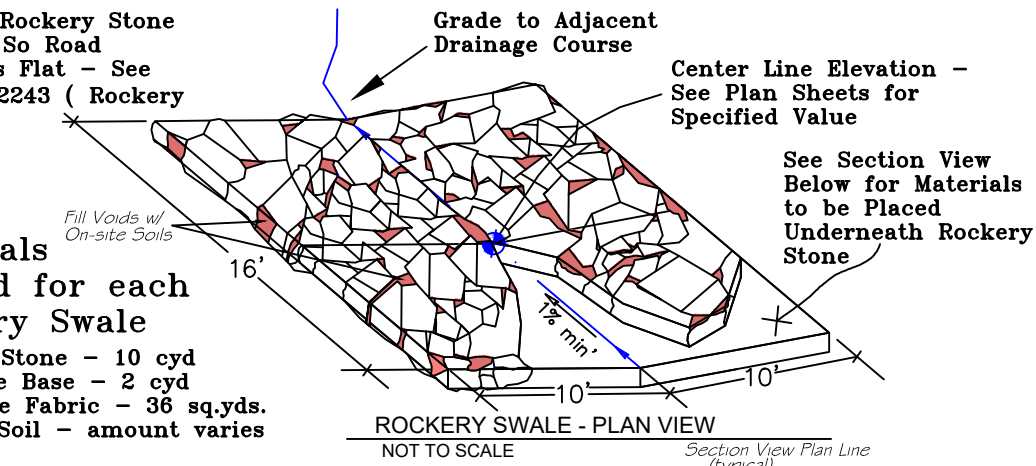

ROCKERY SWALE - PLAN VIEW
NOT TO SCALE

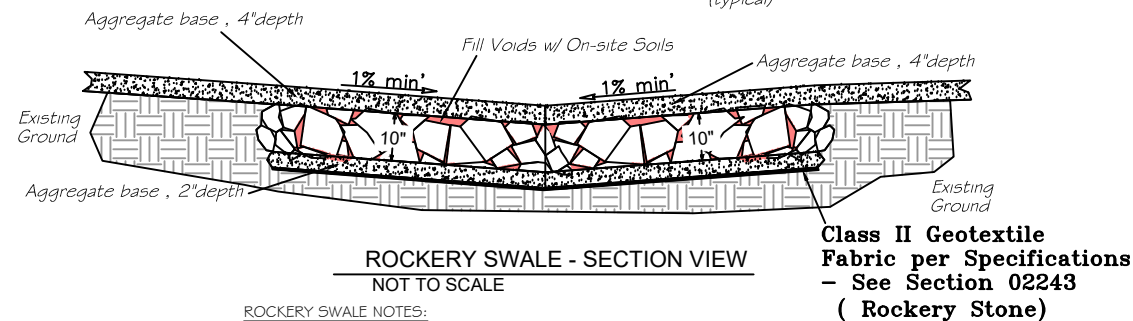

ROCKERY SWALE - SECTION VIEW
NOT TO SCALE

ROCKERY SWALE NOTES:

1. Provide stone that is hard, durable and angular in shape, resistant to water action and weathering, free from overburden, spoil, shale, structural defects and organic material.
2. Angular faces of stones shall inter-lock to provide a stable surface.
3. Place Rockery Stone so road surface is flat and in no case exceeds the section view plan line by more than 1/2 inch. Hand place stones as required to achieve a uniform distribution of rock and a smooth roadway surface.
4. Installed Thickness: 10" inches minimum.
5. Fill voids with top soil stored from site excavation.



ROCKERY SWALE
(Not to Scale)

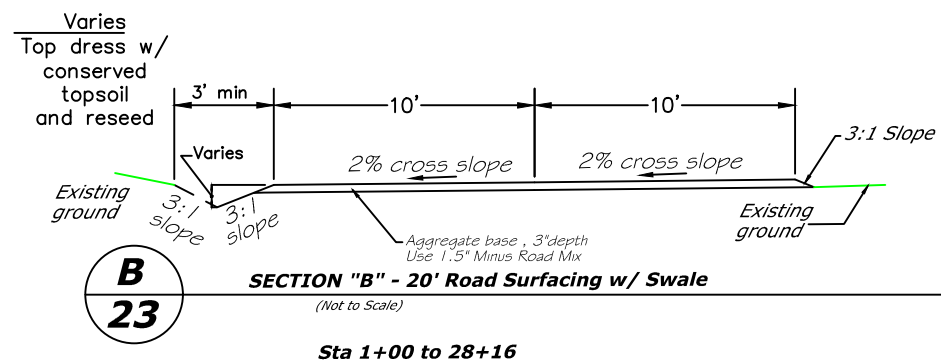

SECTION "B" - 20' Road Surfacing w/ Swale
(Not to Scale)

Sta 1+00 to 28+16

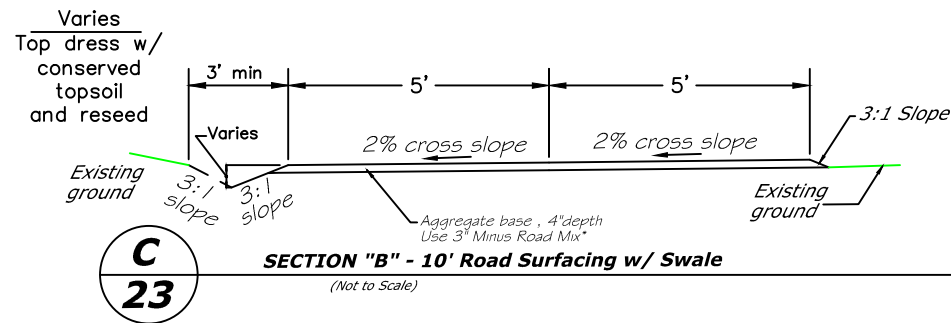

SECTION "C" - 10' Road Surfacing w/ Swale
(Not to Scale)

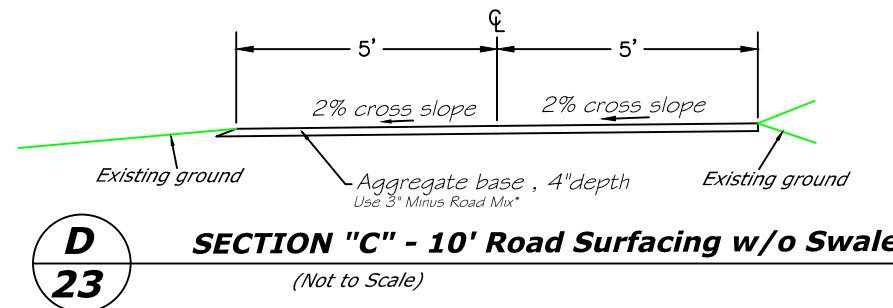

SECTION "D" - 10' Road Surfacing w/o Swale
(Not to Scale)

* Note: Pit Run Aggregate may be substituted for 3" Minus road mix provided a substantial amount of the large diameter rock is less than 4" and the source is pre-approved by a FWP Representative.

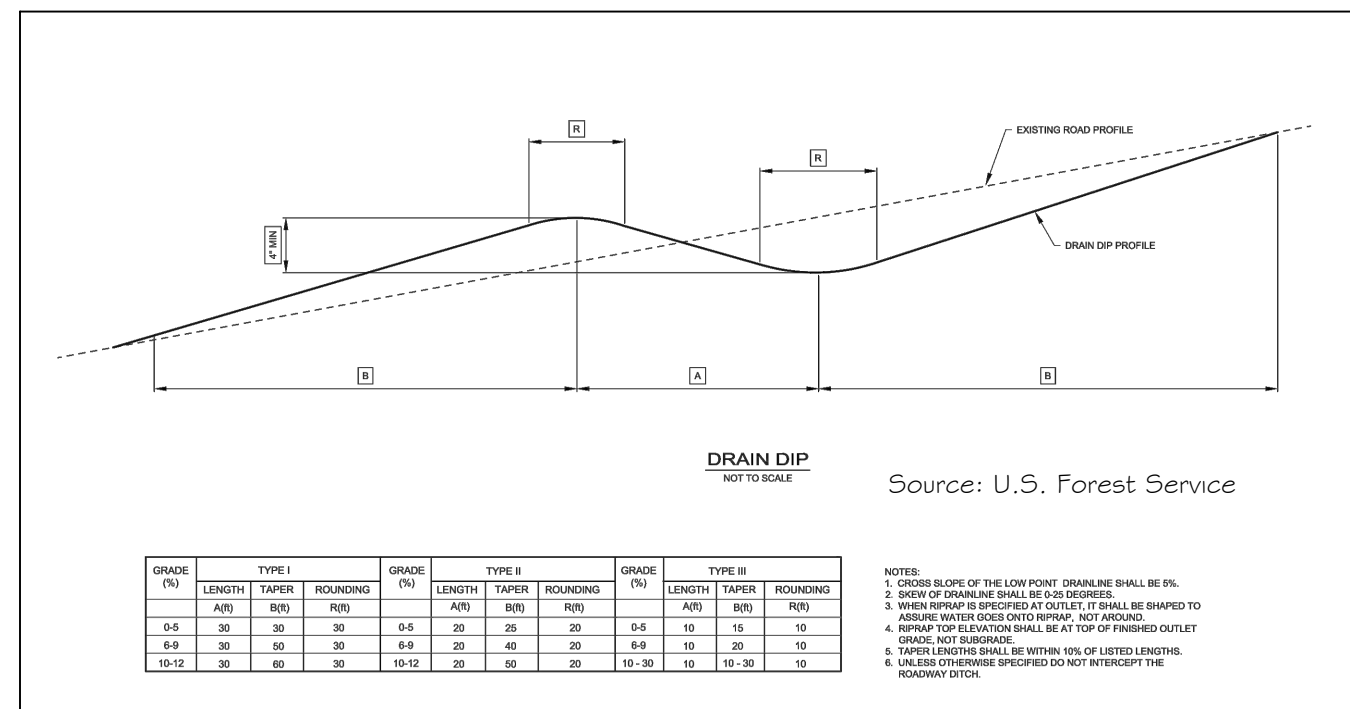

Source: U.S. Forest Service

GRADE (%)	TYPE I			GRADE (%)	TYPE II			GRADE (%)	TYPE III		
	LENGTH	TAPER	ROUNDING		LENGTH	TAPER	ROUNDING		LENGTH	TAPER	ROUNDING
0-5	30	30	30	0-5	20	25	20	0-5	10	15	10
6-9	30	50	30	6-9	20	40	20	6-9	10	20	10
10-12	30	60	30	10-12	20	50	20	10-30	10	10-30	10

- NOTES:
1. CROSS SLOPE OF THE LOW POINT DRAINLINE SHALL BE 5%.
 2. SKEW OF DRAINLINE SHALL BE 0-25 DEGREES.
 3. WHEN RIPRAP IS SPECIFIED AT OUTLET, IT SHALL BE SHAPED TO ASSURE WATER GOES ONTO RIPRAP, NOT AROUND.
 4. RIPRAP TOP ELEVATION SHALL BE AT TOP OF FINISHED OUTLET GRADE, NOT SUBGRADE.
 5. TAPER LENGTHS SHALL BE WITHIN 10% OF LISTED LENGTHS.
 6. UNLESS OTHERWISE SPECIFIED DO NOT INTERCEPT THE ROADWAY DITCH.



Drain Dip Detail
(Not to Scale)

TMM August 2022
DRAWN BY: DATE:
TMM August 2022
CHECKED BY: DATE:

APPROVED BY: DATE:
APPROVED BY: DATE:

APPROVED BY: DATE:
APPROVED BY: DATE:



MONTANA FISH,
WILDLIFE & PARKS

166

Yellowstone WMA
2022 Access Road Repairs - Details

SHEET: 23
of 23