



# MONTANA FISH, WILDLIFE & PARKS

## ADDENDUM NO. 2

---

TO: ALL BIDDERS OF RECORD

PROJECT: Salmon and Placid Entry Station Rehabilitation

FWP PROJECT #: 7196143

DATE: 2/7/23

FROM: Kevin Harrington, Project Manager

**Acknowledge receipt of this addendum by inserting its number and date in the Proposal Form and on the Bid Envelope. Failure to do so may subject bidder to disqualification.**

This Addendum forms a part of the Contract Documents. Clarification and/or modifications area as follows:

### PROJECT CLARIFICATION

- Both Salmon and Placid units will need to include new breaker boxes along with the connection to the new unit.
- Existing entry station has the standard 200 amp service that serves the buildings. Any electrical permits required are incidental and service shall be reconnected following all current codes and guidelines.
- Internet hard line is already present in the station.
- No new electrical lines will need to be brought into the station.
- Attached are photos of the existing service breaker box and line off service pole.
- Further inspection can be arranged with an onsite visit. Contact Project manager to schedule.

Salmon Day Use

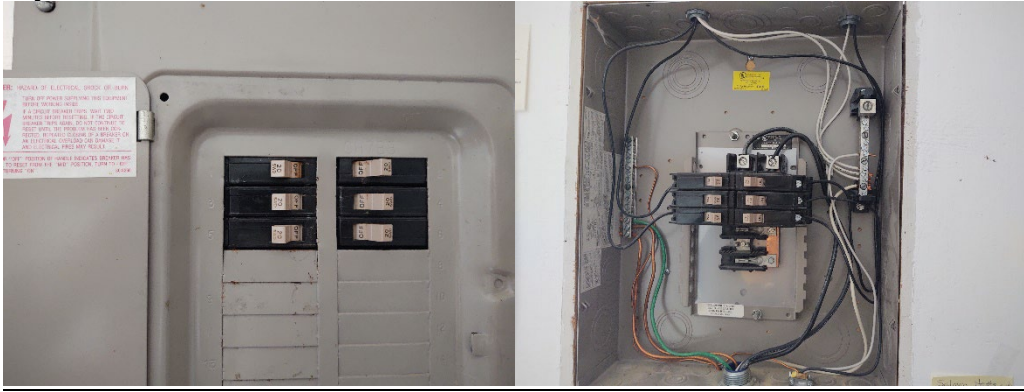

Placid Lake Entry Station

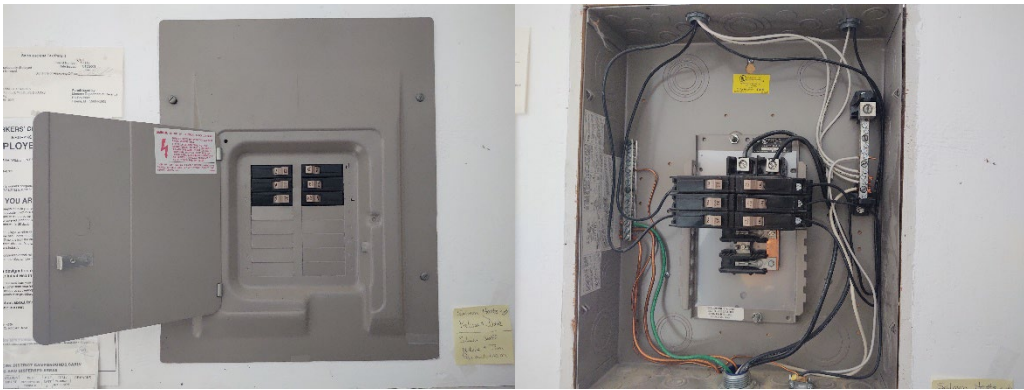



**END OF ADDENDUM NO. 1**