

Yellowstone WMA

# 10,000 Gallon Water Tank Replacement 2023 FWP Project # 7215250

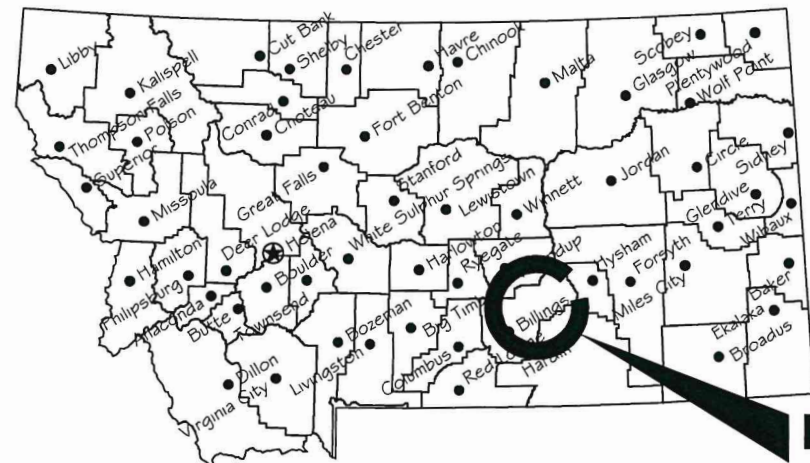

**Project Location**

**Location Map**

No Scale

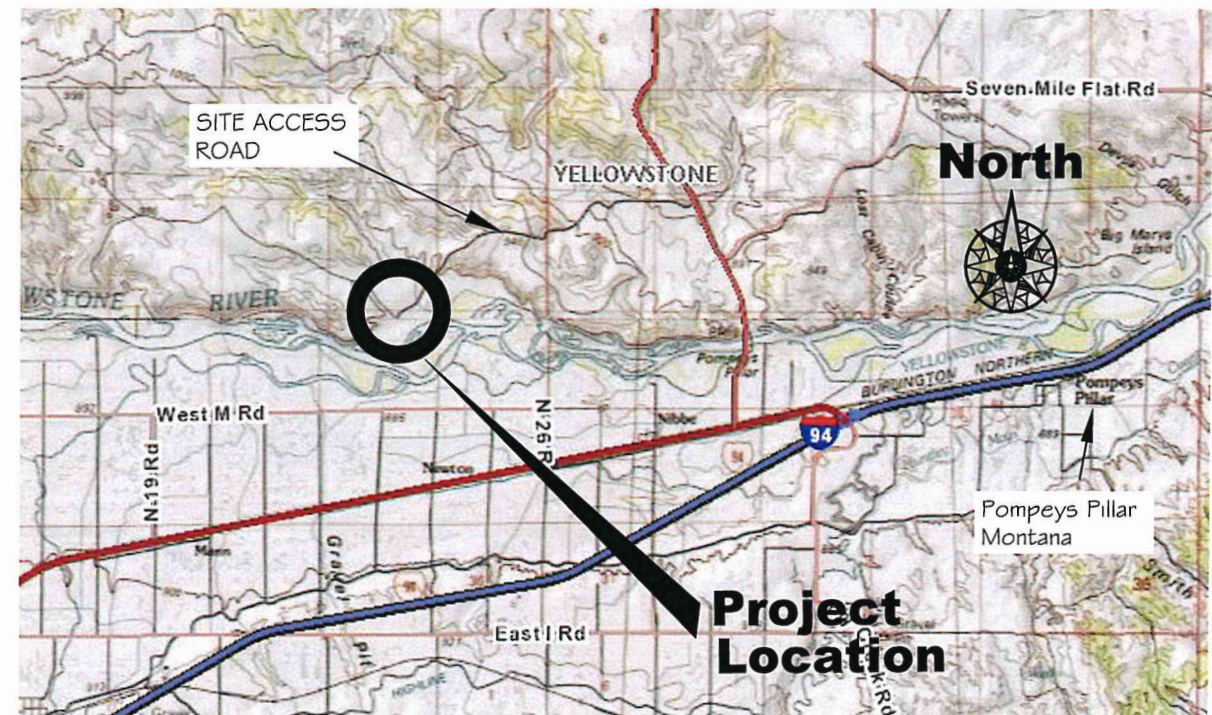

**Project Location**

**Vicinity Map**

No Scale

MONTANA FISH, WILDLIFE AND PARKS  
DESIGN AND CONSTRUCTION

MAILING ADDRESS: PO BOX 200701  
HELENA, MT 59620-0701  
TEL 406.841.4000  
FAX 406.841.4004  
fwp.mt.gov/Doing Business/Design#Construction

PHYSICAL ADDRESS: 1522 9th AVENUE  
HELENA, MT 59601

**DRAWING INDEX**

Sheet No.	Description
1	Cover
2	Site Plan
3	Water System Layout
4	Tank & Well Site System Layout
5	Detail Sheet

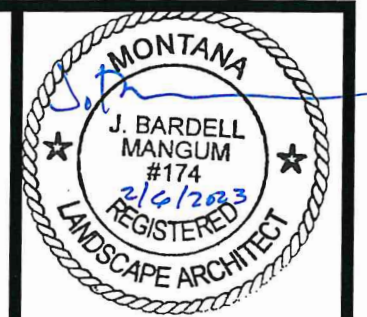

TMM February 10, 2023  
DRAWN BY: DATE:  
TMM February 10, 2023  
CHECKED BY: DATE:

APPROVED BY: DATE:  
APPROVED BY: DATE:

APPROVED BY: DATE:  
APPROVED BY: DATE:



**MONTANA FISH,  
WILDLIFE & PARKS**

10,000 Gallon Water Tank  
Cover Sheet

SHEET: 1 of 5

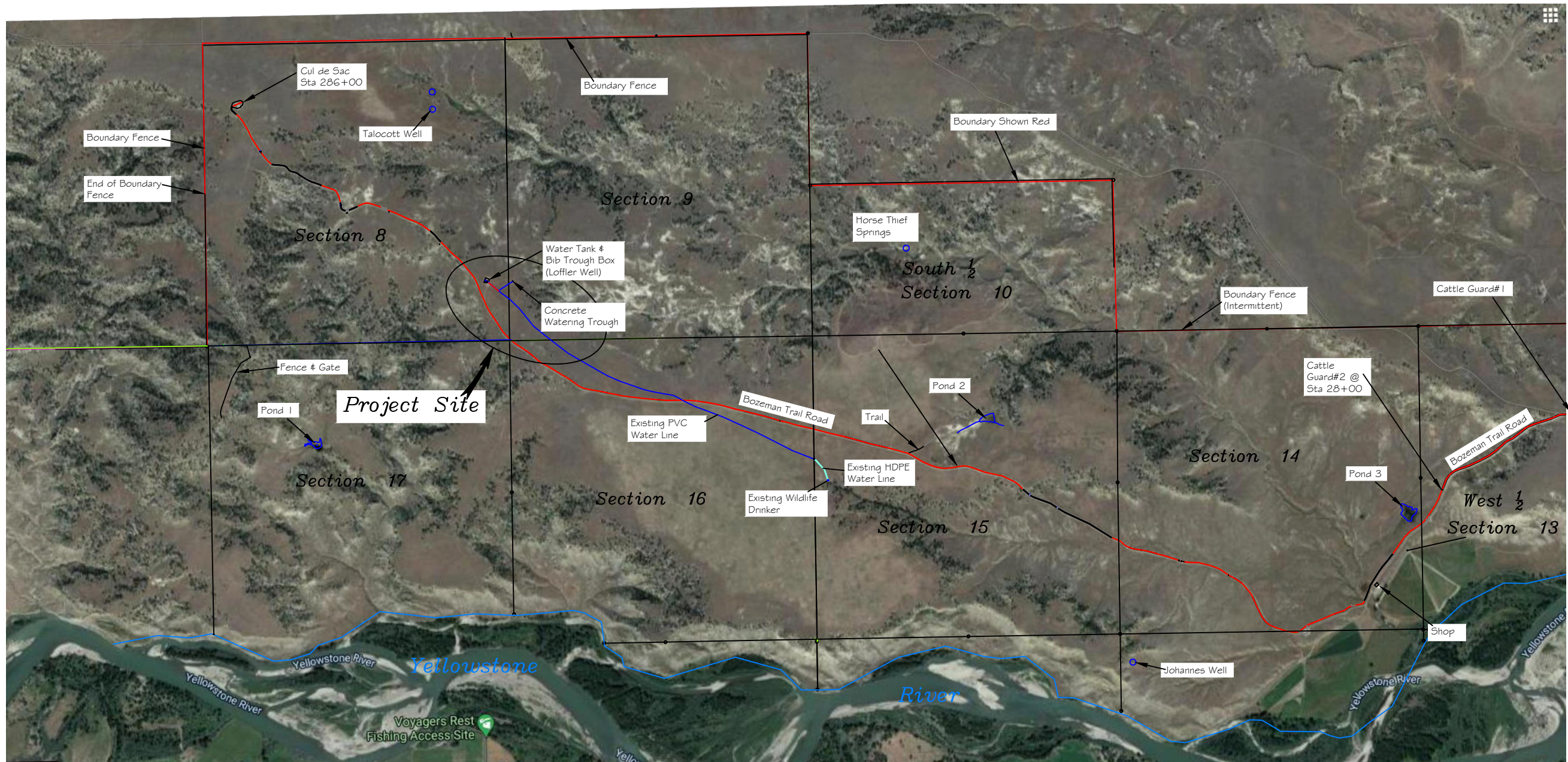

Scale: 1" = 2000'

North



Tom Mannatt Feb 2023  
 DRAWN BY: DATE:  
 Tom Mannatt Feb 2023  
 CHECKED BY: DATE:

APPROVED BY: DATE:  
 APPROVED BY: DATE:

APPROVED BY: DATE:  
 APPROVED BY: DATE:



MONTANA FISH,  
 WILDLIFE & PARKS

121

10,000 Gallon Water Tank  
 Site Plan

SHEET: 2 of 2



Scale: 1" = 500'

North



Tom Mannatt Feb 2023  
 DRAWN BY: DATE:  
 Tom Mannatt Feb 2023  
 CHECKED BY: DATE:

APPROVED BY: DATE:  
 APPROVED BY: DATE:

APPROVED BY: DATE:  
 APPROVED BY: DATE:



MONTANA FISH,  
 WILDLIFE & PARKS  
 122

10,000 Gallon Water Tank  
 Water System Layout

SHEET: 3 of 5

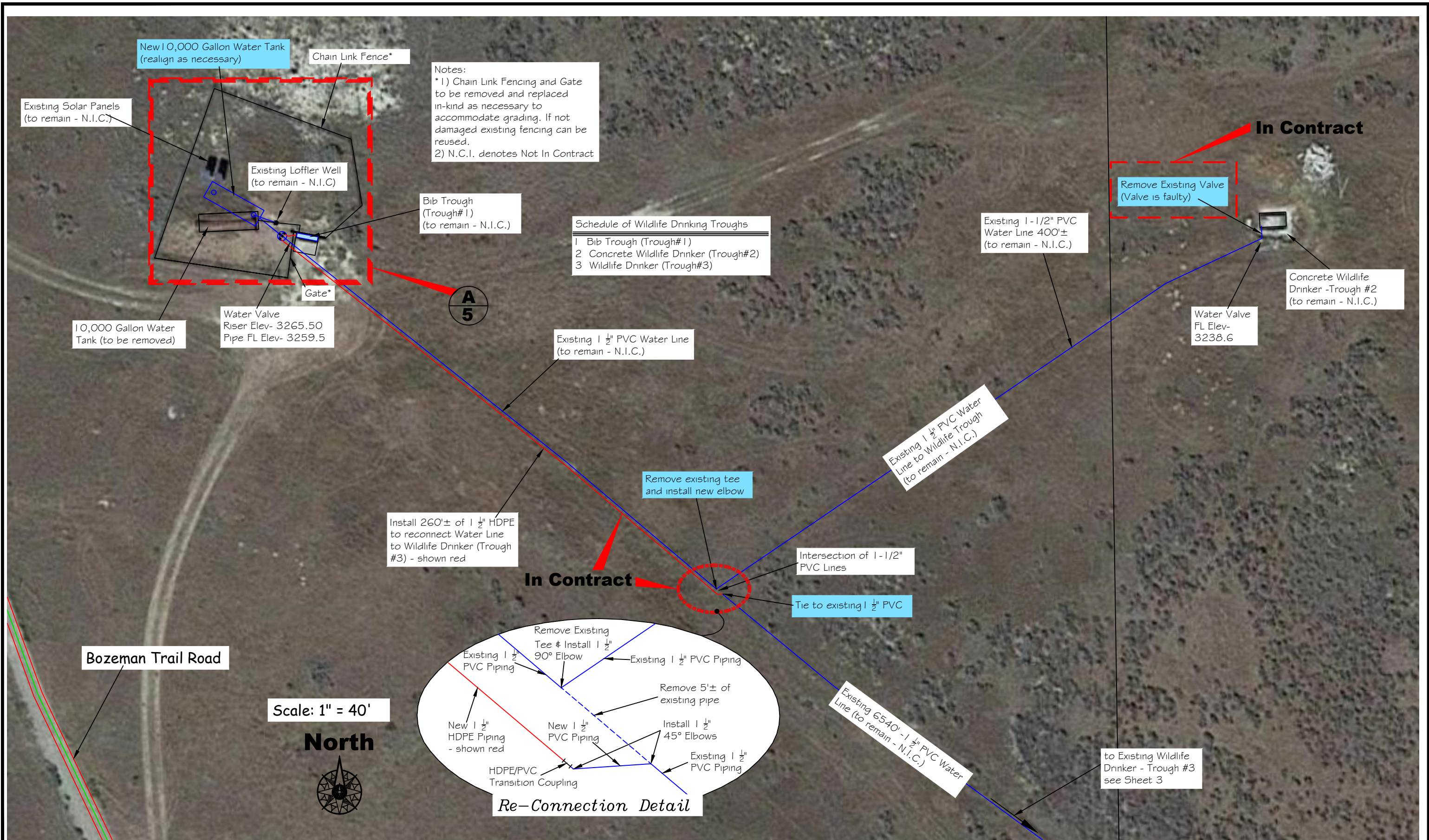

Tom Mannatt Feb 2023  
 DRAWN BY: DATE:  
 Tom Mannatt Feb 2023  
 CHECKED BY: DATE:

APPROVED BY: DATE:  
 APPROVED BY: DATE:

APPROVED BY: DATE:  
 APPROVED BY: DATE:



# 10,000 Gallon Water Tank Water Tank & Well Site System Layout

**Schedule of Wildlife Drinking Troughs**

- 1 Bib Trough (Trough#1)
- 2 Concrete Wildlife Drinker (Trough#2)
- 3 Wildlife Drinker (Trough#3)

\*Note: Chain Link Fencing and Gate to be removed and replaced in-kind as necessary to accommodate grading. If not damaged existing fencing can be reused.

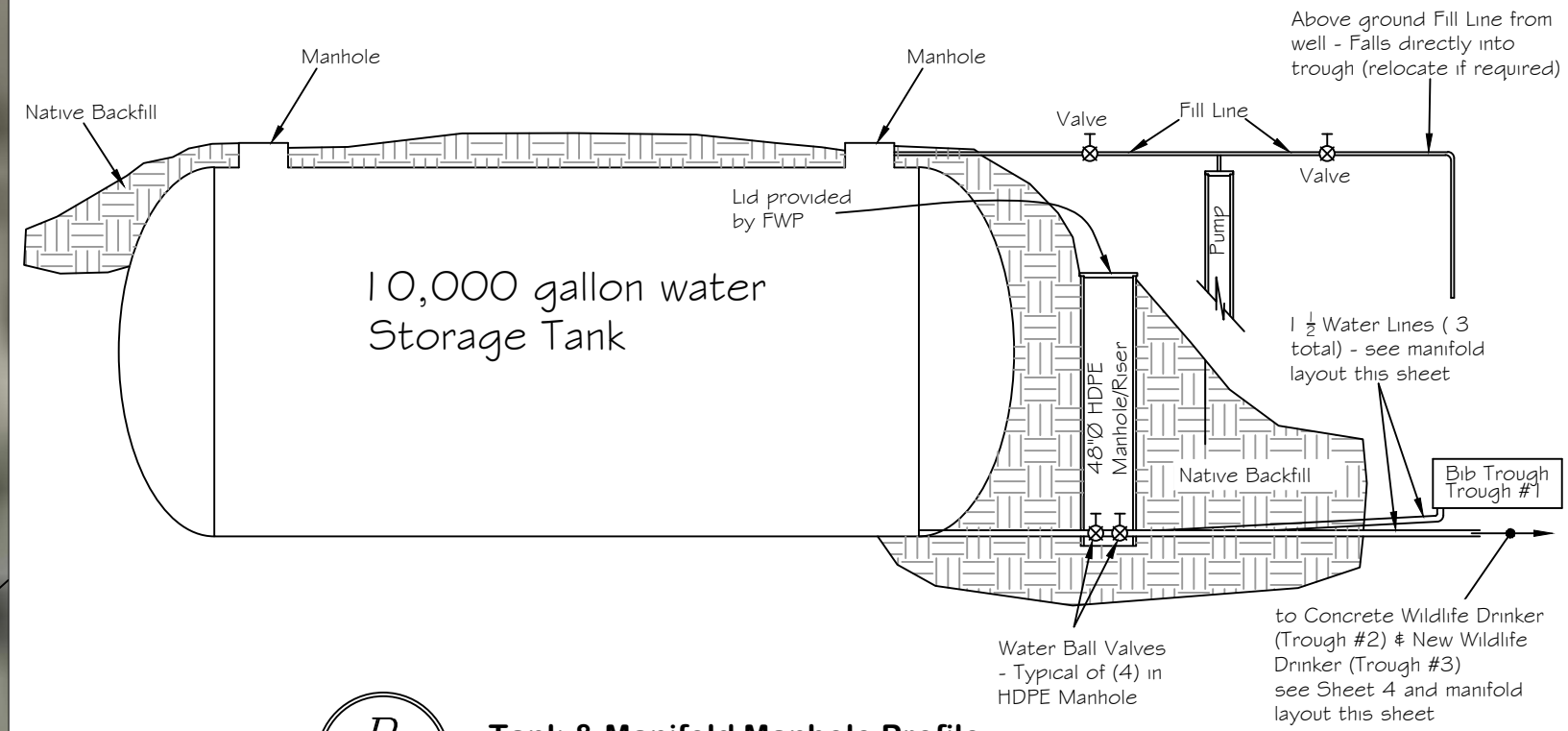
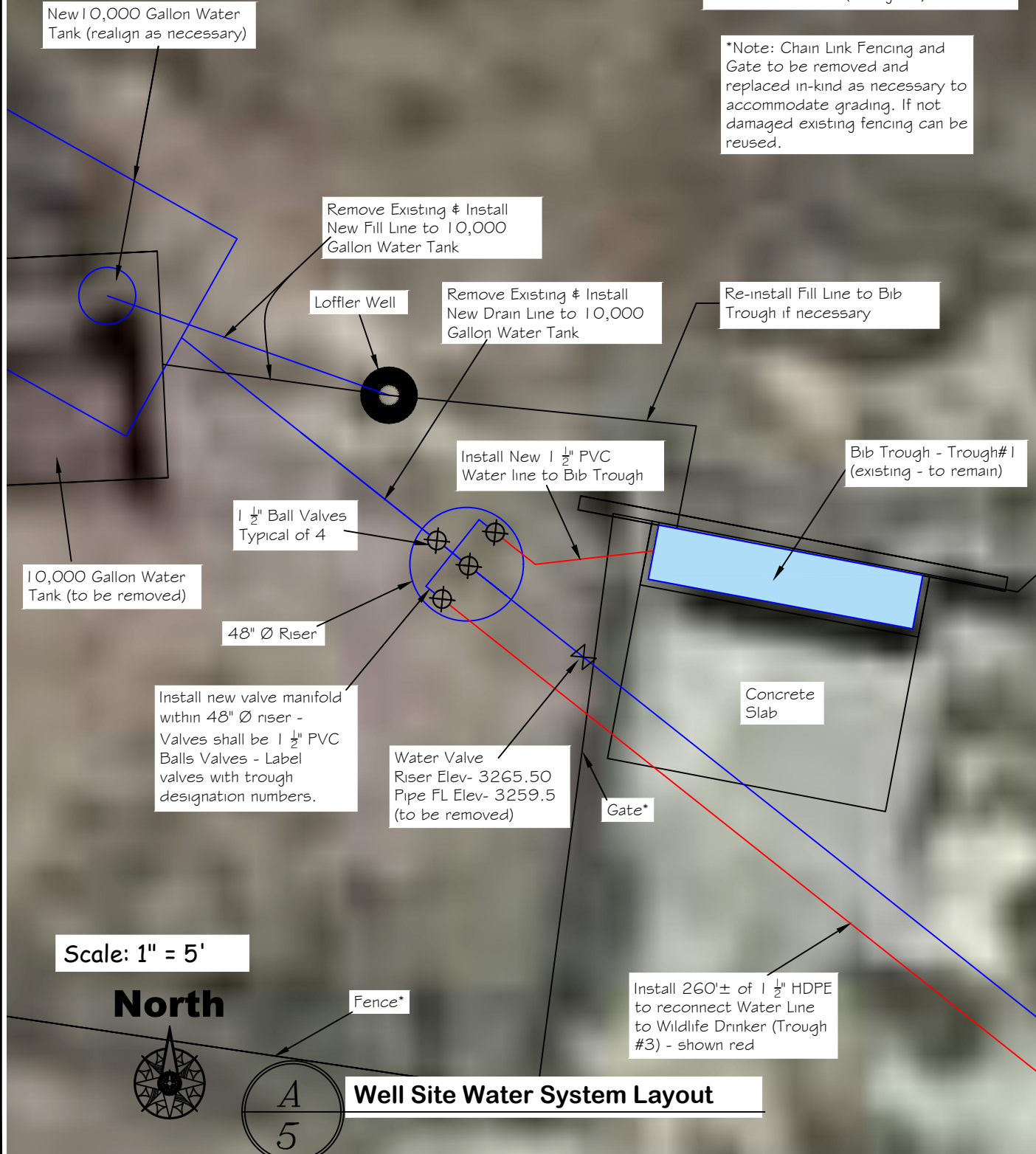

**B**  
**5**

**Tank & Manifold Manhole Profile**  
*not to scale*

Tom Mannatt Feb 2023  
DRAWN BY: DATE:  
Tom Mannatt Feb 2023  
CHECKED BY: DATE:

APPROVED BY: DATE:  
APPROVED BY: DATE:

APPROVED BY: DATE:  
APPROVED BY: DATE:



**MONTANA FISH, WILDLIFE & PARKS**

**10,000 Gallon Water Tank**  
**Details**

SHEET: **5** of **5**